WEATHER SYNOPSIS

The barometer remains high on this Coast, and fair weather is general on the Pacific Slope. Light rains are reported in Saskatchewan and Southern Manitoba.

The Daily Colonist.

(ESTABLISHED 1858)

COLONIST TELEPHONES

Advertising	11
Business Office	11
Circulation	12
Job Printing	197
News Editor and Editorial Rooms	80 and 81
Social Editors	2111

NO. 120—SEVENTY-SECOND YEAR | VICTORIA, BRITISH COLUMBIA, WEDNESDAY, APRIL 30, 1930 | TWENTY-FOUR PAGES

SPEAKER TO BE INTERRED ON THURSDAY

Remains of Senator Hewitt Bostock to Be Laid to Rest Near His Monte Creek Home

MANY TRIBUTES ARE PAID HIS MEMORY

Emphasis Is Laid on His Devotion to British Columbia and Love of Agriculture

KAMLOOPS, B.C., April 29.—The remains of Senator Hewitt Bostock, Speaker of the Canadian Senate, who died at Monte Creek, near here, last night, will be interred in the little Church of England cemetery near his Monte Creek home on Thursday afternoon. Funeral arrangements were completed today.

Widespread regret was felt in all sections of Canada today at the passing of the popular speaker. Messages of condolence were received at the family home from Dominion and Provincial political leaders and from personal friends of the family from all parts of Canada.

Kamloops was in mourning, for the death of Senator Bostock took away a personal friend of the residents of the district. His demise came as a shock to the majority of people here, as it was only a few hours before his passing that the Senator's condition became known.

MANY TRIBUTES PAID

Tributes were received from Hon. S. F. Tolmie, Premier of British Columbia, and Hon. T. D. Pattullo, Liberal leader in the Provincial Legislature.

Premier Tolmie declared that the province would greatly miss the services of the late Speaker. He said that Senator Bostock had done much for agriculture in British Columbia through his success as a cattle rancher.

"He was always ready and glad to do anything at Ottawa to promote the prosperity of the province," said the Premier.

Continued on Page 2, Column 5

Medical Council Adjourns Probe In Doctor Case

VANCOUVER, April 29. — After hearing evidence in camera, relative to a complaint of unprofessional conduct against Dr. Victor E. Latimer by Mr. Charles Oliver, Penticton, a committee of the medical council, sitting with Judge J. N. Ellis, at the courthouse, adjourned the inquiry until May 13.

The adjournment was ordered for the purpose of receiving testimony from a witness who is not available at present.

From the Colonist Tower

Wednesday, April 30

THE WEATHER

Victoria and Vicinity—Light to moderate winds; generally fair and mild.

Sun Rises: 4:57 o'clock.
Sun Sets: 7:24 o'clock.

High Tide: 2:06 a.m., 8.7 feet.
Low Tide: 10:19 a.m., 1.3 feet.

The News

Local and Provincial—
Judgment given for Branson, Brown & Co., Ltd., in grain speculation case.
Miss Helen Mackenzie married in London.

Dominion, Imperial and Foreign—
Important war documents published yesterday proved that Kaiser tried to drive wedge between Great Britain and France.
Many tributes are paid to memory of Senator Hewitt Bostock, who is to be buried on Thursday.
Religious teaching in schools is once again made subject of discussion in House of Commons.
Convicts in Ohio jail again break out in mutiny and are fired on by guards.

Sports

Brooklyn Dodgers win slugfest from Giants. Pitchers combed for forty-one hits. Pirates wallop Cubs. Senators continue dizzy pace by whipping Yankees again. Athletics win.
Bobby Jones expects British Walker Cup team to give American golfers hard battle.
Hon. W. A. McKenzie to throw first ball at opening of senior baseball loop here Saturday.
United States women's golf team reaches England for international match.
Favorites advance en masse in Colwood women's golf championship.

Prominent Financier Called by Death

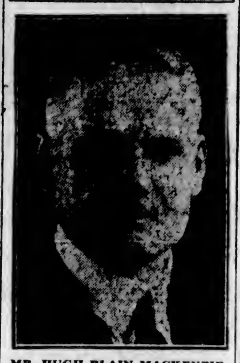

MR. HUGH BLAIN MACKENZIE
of Montreal, general manager of the Bank of Montreal, who died suddenly April 25 and was buried on Monday.

COURT FINDS IN FAVOR OF STOCK FIRM

Mr. Justice Murphy Dismisses Suit by Rev. J. S. Patterson Against Branson, Brown & Co.

COUNTERCLAIM IS ALLOWED

Finding for Branson, Brown & Company, Limited, brokerage firm, on both the facts and the law, Hon. Mr. Justice Murphy, in a decision handed down in the Supreme Court yesterday, dismissed with costs the suit launched by Rev. John Smith Patterson, Presbyterian minister, against Branson, Brown & Company, Limited, for damages and an accounting.

His Lordship allowed the counterclaim of Branson, Brown & Company, Limited, for $570.24.

Mr. Patterson, the plaintiff in the court action, sued the brokerage firm for the return of approximately $10,000 in securities lodged as collateral for marginal wheat trading and for alleged loss of profits to extent of some $30,000 additional.

THE JUDGMENT

The text of Mr. Justice Murphy's judgment is as follows:

I find the facts as follows: Plaintiff was carrying 63,000 bushels of October wheat on margin which was expected on both sides to be maintained at approximately ten cents a bushel. Each drop of a cent a bushel entailed a loss of $630. It was intended by both parties that

Continued on Page 4, Column 4

DEATH CALLS NOTED LAWYER OF MONTREAL

Mr. Eugene Lafleur Dies From Pneumonia After Short Illness, at Age of 74

VERY PROMINENT IN FAMOUS LAW CASES

(Canadian Press)

OTTAWA, April 29.—Mr. Eugene Lafleur, K.C., one of Canada's most distinguished barristers, died here shortly before 6 o'clock tonight from pneumonia.

Coming to Ottawa from his home in Montreal, the middle of last week, to conduct a case before the Supreme Court of Canada, Mr. Lafleur was stricken, and from the first there were grave fears that he could survive because he had not a robust constitution and was seventy-four years of age. However, for a time he seemed to be getting the better of the disease and even this morning he appeared to be on the mend.

EMINENT LEGAL MAN

Mr. Lafleur was prominently connected with most of the largest litigations which Canada has had in recent years. He was to have acted as the Dominion's representative on the board of arbitration which is to investigate the I'm Alone dispute with the United States.

Death came very suddenly. Mr. Lafleur had been in fairly good spirits and had been able to take nourishment only a few minutes before he died. Shortly before 6 o'clock his heart failed.

With him at the bedside were his daughters, Mrs. J. Parsons, and Miss Violet Lafleur; his son, Gilbert, and the latter's wife, all of Montreal. His brother, Dr. N. A. Lafleur, also of Montreal, had visited him several times in the last few days, but was not present when death came.

TALK AGAIN ON SUBJECT OF SCHOOLS

Old Issue of 1905 Rears Its Head in Debate on Return of Natural Resources

RELIGIOUS RIGHTS UNDER CONTENTION

Government Stands by Agreements Entered Into With Alberta and Saskatchewan

(Canadian Press)

OTTAWA, April 29.—The old school question, which agitated Parliament a quarter of a century ago when Sir Wilfred Laurier was Prime Minister, came to life once more in the House of Commons today. The bill which approved the agreement providing for return of the natural resources to the province of Alberta was before the House for second reading. It will receive further consideration tomorrow.

MR. CAHAN CRITIC

Mr. C. H. Cahan, Conservative member for St. Lawrence-St. George, who was one of the chief critics of the Manitoba bill yesterday, again took the floor. He addressed his remarks to both the Alberta and the Saskatchewan natural resources legislation.

"After a lapse of nearly a quarter of a century, I regret to see that, in the express terms of the Saskatchewan agreement, and by the terms of the amendment to the Alberta agreement of which we have notice, the right to have even a half-hour's religious instruction after the close of the regular school is placed in the melting pot," asserted Mr. Cahan.

QUESTION OF RIGHT

"It is proposed by the enactment which is before this Parliament that the Government of Alberta or the Government of Saskatchewan, as

Continued on Page 4, Column 6

Governor's Niece Makes Bonny Bride

By THOMAS T. CHAMPION
Canadian Press Staff Correspondent.

LONDON, April 29.—A large number of prominent people filled Brompton Parish Church early this afternoon, when Miss Helen Mackenzie, niece of Hon. Randolph Bruce, Lieutenant-Governor of British Columbia, was married to Mr. Julian I. Piggott, son of the late Sir Francis Piggott and Lady Piggott, of Cowes, Isle of Wight. Hon. Mr. Bruce was in church to give the bride away.

Miss Mackenzie wore a bridal gown of parchment satin with tight-fitting bodice and high waistline, long tight sleeves, court train, and a matching veil that hung to the ground. She was attended by the Misses Madge, Katherine and Elizabeth Mackenzie, her sisters, and Miss D. Waldron, while Juliet Piggott was a small bridesmaid and there were two pages, Michael Thomas, son of Sir Godfrey and Lady Thomas, and John Denny. The bridesmaids wore pale green morocain, long dresses with high waistline, fitting bodice, tight-fitting sleeves and little boleros. Mr. Francis Piggott, a nephew of the groom, was best man.

The service was conducted by Rev. F. H. Gillingham, a well-known cricketer. The church was decorated with white flowers.

The couple are to spend their honeymoon touring Scotland, afterwards making their home about three miles from Ascot, where a house has been built to the design by Mr. Piggott.

Another Ohio Jail Is Threatened by Outbreak of Fire

CHICAGO, April 30. — Fire broke out early today in the House of Correction, which has a prison population of about 2,000. The blaze was extinguished quickly but prisoners were excited to high pitch and several detective squads were sent there to guard against disorders.

BLOOD FLOWS AS CONVICTS BREAK AWAY

New Outburst of Mutiny at Ohio Prison Only Quelled by Gunshots From Guards

CONTROL OF MEN IS DIFFICULT MATTER

COLUMBUS, Ohio, April 29.—Blood was spilled today in Ohio penitentiary, scene of disorders since Easter Monday night when a tragic fire took the lives of 320 convicts, as revolting prisoners made a mass attack on the barred doors leading from the white city idle house. Guns in the hands of prison guards sent bullets into the ranks of the mutineers, wounding two convicts, one seriously.

COWED BY OFFICERS

As if cowed by this first show of determination on the part of officials to put down the mutiny, the revolting prisoners quieted immediately, and tonight the situation was in control of the Ohio National Guard, the first time in a week that the authorities had all the prisoners under their domination.

Emboldened by the fact that they had disregarded all prison rules and orders for a week, the "passive resistance" convicts today decided suddenly to mutiny. Their decision came just as Governor Myers Y. Cooper had ordered that the revolt be suppressed at once, and prison officials and Ohio National Guardsmen were planning to enter the cell block and force the convicts into submission.

CONCERTED RUSH MADE

The quiet of the penitentiary was broken when scores of the revolt leaders massed on the ground floor range, made a concerted rush for the guard room door, through which they would have to pass to gain the outside. They threw clubs and other missiles, breaking the guard room windows. Warned to get back, the infuriated convicts refused. Instantly automatic rifles and shotguns sent a rain of bullets down the cell block runway.

Continued on Page 2, Column 4

Motor Cars Cause Many Deaths in Washington, U.S.

(Associated Press)

SEATTLE, April 29.—Automobiles took a total of twenty-three lives in the State of Washington during March, a report issued today by the State Department of Health here revealed.

Of the number more than half occurred in Seattle and Tacoma, there having been six deaths in each city. Wenatchee, with two, was the only other city in which more than one death was blamed on an automobile accident.

Other towns in which fatal accidents occurred were: Rural, Husuam, Olympia, Aberdeen, Hoquiam, Vancouver, Walla Walla, Yakima and Tedos.

TO STAND TRIAL

PELLY, Sask., April 29. — Alex Legebrokoff, facing a murder charge, was today committed to stand trial at the Yorkton sitting of the Court of King's Bench May 6. Legebrokoff is alleged to have struck his cousin, George Legebrokoff, on the head with a fencepost a week ago. Death followed the alleged blow.

Journalist Is Honored

ABOVE is a reproduction of a portrait of himself presented at the annual dinner of the Canadian Press last night, to Mr. J. H. Woods, until recently its president. Mr. Woods, one of the best known of Canadian newspapermen, is now president of the Canadian Chamber of Commerce, and is doing a great work in stimulating closer trade relationship between the Dominion and the Motherland.

Mr. J. H. Woods Has Presentation Made Him by Journalists

TORONTO, April 29.—A notable feature of the Canadian Daily Publishers annual dinner here tonight was the presentation of his portrait to Mr. J. H. Woods, editor and managing director of the Calgary Herald, by his fellow members of the Canadian Press in appreciation of his recently concluded four-year erms as president. The portrait is from the brush of Kenneth Forbes, the Toronto artist, and is an exceedingly good likeness of the well-known Canadian newspaper man and publicist.

Mr. John Scott, of The Toronto Mail and Empire, who succeeded Mr. Woods in office a year ago, in making the presentation, referred to the important contribution Mr. Woods had made to co-operative news gathering in Canada, being associated with the movement so far back as 1907 as a charter member of the Western Associated Press, then founded in Winnipeg, and active through the intervening years in the establishment and advancement of the present nation-wide organization.

Mr. Woods, in reply, gave an interesting account of some of the early struggles and spoke of the national value of the Canadian Press in bringing to daily newspaper readers in all parts of the country a comprehensive news picture of what was going on elsewhere.

The occasion gained interest from the fact that Mr. Woods will shortly sail for London in a dual capacity, as president of the Canadian Chamber of Commerce to attend the Empire gathering of these bodies next month, while in June, as chairman of the Canadian Section of the Empire Press Union, he will take a leading part in the quadrennial meeting of the Imperial Press Conference. Mr. Woods will address the Chamber of Commerce of the United States in Washington on Thursday.

GANDHI MAKES COMPLAINT AT BRITISH RULE

Declares It to Be "Dictation" and Protests Against Use Made of "Martial Law"

INDIA HAS DAY OF RELIEF FROM RIOTS

(Associated Press)

BOMBAY, April 29.—With the unrest apparently subsiding in India today, no riots or sensational incidents being reported, Mahatma Gandhi took occasion at Bilmoria to denounce "British dictation" in a statement on the revival of native press censorship law by the Viceroy.

"I hope tame submission to dictation from our British rulers has gone forever," he said. "Whether we realize it or not, we have been living under a veiled form of martial law for some days past."

DISLIKES CENSORSHIP

Gandhi said new provisions of the revived Press Censorship Act were

Continued on Page 4, Column 5

Soviet and Poland Are In Dispute

MOSCOW, April 29.—The Soviet Government in a lengthy note to the Polish Government, dispatched yesterday, with regard to a bomb found on Sunday in the Soviet Embassy chimney, said that only an accident prevented its explosion and death to all its personnel.

The note declared that antisoviet activity occurring recently in certain circles in Poland and in the Polish press had for its object the creation of a rupture in relations between Poland and the Soviet Union.

Then are cited other "painful events" connected with Russian citizens in Poland, the note declaring, however, that the bomb incident of April 26 "acquires exceptional significance, being one of the elements of a widely conceived programme intended to provoke conflict between the Soviet Union and Poland."

The incident, it is declared, compels the Soviet Government to lay on the Polish Government responsibility for actual measures taken to put an end to such a dangerous situation.

Drive Is Being Opened Against Indecent Books

SPOKANE, Wash., April 29.—The prosecutor's office drew first blood in a drive on so-called indecent literature today, as S. Lee Woodmansee, magazine distributor, was fined $100 and sentenced to thirty days in jail, suspended.

Woodmansee purveyed to retailers a magazine which the court adjudged obscene. The second move in the prosecutor's attack, trial of Mr. Francis White, librarian, and Mr. Carl K. Wilson, owner of several libraries in the Northwest, for lending out "Lady Chatterley's Lover," a novel by the late Mr. D. H. Lawrence, British author, is expected by the end of this week.

Meanwhile, the ministerial association here condemned obscene books in general, and independent ministers and persons interested in literary affairs gave interviews warning that overmuch censorship was "dangerous," and that it would lead to suppression of certain "classics."

Kaiser Endeavored To Kill Entente of France and Britain

Important War Documents Just Published Show Germany Attempted to Drive Wedge Between Two Nations—Britain Stood Firm on Obligations of Friendship With French People

Wanted England Neutral In Any War With French

By THOMAS T. CHAMPION
Canadian Press Staff Correspondent.

LONDON, April 29.—The sixth volume of the British official documents on the origin of the war appeared today, and culminates with Lord Haldane's famous visit to Berlin in 1912. The present volume is largely concerned with the attempts on the British side to attain some sort of naval understanding in the years immediately preceding the war. But if any Anglo-German naval agreement had been reached, it seems from the official doucments that the German naval programme would have been practically unaffected, whereas the entente between Great Britain and France would have been seriously disturbed.

TRIES TO DRIVE WEDGE

Writing in 1907, Sir Edward Grey, famous British Foreign Secretary, summarized the attempts made to drive a wedge between Britain and France by the Kaiser, who had said that France had got a hornet's nest out of the Entente.

"Nobody," continues this twenty-three-year-old statement of Sir Edward's, "is more anxious than I am that our relations with Germany should be friendly, but they can only be so, as we have said more than once, on the distinct understanding that our friendship is not at the expense of France."

One of the documents now published shows that Captain Dumas, naval attache at Berlin, reported that while hostility to Britain was being seriously cultivated in Germany, nevertheless an invasion of Britain was not regarded as a practical possibility. Sir Edward Grey comments on this, that the risk would be too great for Germany to take in cold blood, "so long as we have sufficient superiority of navy." Nevertheless it was a danger to be born in mind in all contingencies, he remarked.

An interesting note is attached by King Edward to a dispatch for Sir Fairfax Cartwright, from Munich. "If Germany ceases her extensive shipbuilding we shall do the same

Continued on Page 2, Column 3

BREEZE MAKES LIVELY TIMES FOR MEMBERS

Hon. Mr. Bennett Tells Prime Minister Effect of Five-Cent Speeches on Ministers

MEN CLAIM POWERS THEY DO NOT HAVE

(Canadian Press)

OTTAWA, Ont., April 29.—A brief but breezy interlude on the subject of donating five-cent pieces to the provinces featured debate on the Alberta Natural Resources Bill in the House of Commons today. Hon. R. B. Bennett, Conservative leader, was discussing the matter. In the course of his speech he asserted that Sir Robert Borden, when endeavoring to solve the natural resources problem in 1913, met with some difficulty because two of the Western provinces had Liberal Governments.

PREMIER INTERJECTS

"He would not give them a five-cent piece," interjected Premier Mackenzie King from across the aisle.

Continued on Page 2, Column 6

Patrolman Shot Dead By Thugs

(Associated Press)

SAN FRANCISCO, April 29.—Patrolman John Wesley Malcolm, veteran member of the San Francisco Police Department, was shot and killed on Pier 26 today by two bandits, who escaped with the $4,000 payroll of the California Stevedoring & Ballast Company.

Malcolm, sixty years old and member of the police department for thirty-two years, was shot twice through the heart when he attempted to hold the men, following the robbery.

M. B. Murphy, paymaster, and Max M. Kahn, office manager for the stevedore company, had just driven up to the pier in a taxicab with the payroll when the two bandits stepped up, one on each side, with drawn guns.

"Don't open your mouth," one of the bandits said, "we want the money."

They escaped in a roadster, in which a third man at the wheel had waited for them.

UNIDENTIFIED MAN ASSUMES ROLE OF HERO

Extinguishes Burning Clothing of Six-Year-Old Evelyn Clark Who Was All Aflame

SUSTAINS BAD BURNS TO BODY

Six-year-old Evelyn Clark, of 1025 Yates Street, today lies in the Jubilee Hospital suffering from severe burns to her face, arms and chest, while an unidentified man stands out as hero and lifesaver. Her condition was reported on favorably late last night by Dr. A. C. Sinclair, the attending physician.

According to the police report of the incident the little girl, who had been left alone in the house, dashed out into Yates Street about 2:30 o'clock yesterday afternoon, with her clothes in flames. A man working on a building opposite rushed to the child's assistance and extinguished the fire, after which she was taken into a store located at 1043 Yates Street, and owned by Mr. and Mrs. John McKay. Here the burned clothing was removed, and, after being dressed, the little girl was taken to the Jubilee Hospital in the police ambulance. Dr. Pearse attended to her injuries until the arrival of Dr. Sinclair, the family physician.

Australia Will Try to Increase Her Wheat Crops

(Associated Press)

WASHINGTON, D.C., April 29.—The United States Department of Commerce has issued a statement showing that the Government in Australia is attempting to promote an increase of wheat exports from that country.

"The Prime Minister urges the necessity of increasing exports," says the report credited to Mr. E. C. Squire, United States trade commissioner in Australia.

"He has started a drive to increase the area sown to wheat by a million acres, and he also favors a national wheat pool. Conditions of the crop are fair, it is somewhat dry and the pastoral conditions are fully average."

The department report showed that the exports of wheat from Australia during December 1, 1929, to April 10, 1930, amounted to 30,500,000 bushels. During the same period last year the exports were 66,000,000 bushels.

Sir Henry Thornton Hopes For Better Times

NEW YORK, April 29.—Business activity in Canada is steadily increasing, and normal conditions may again prevail by August, Sir Henry Thornton, chairman and president of the Canadian National Railways, declared upon his arrival here from Montreal. "Traffic on the Canadian National continues well below a year ago, but it is better than it was earlier this year. The present quiet period in industry, which followed the Autumn stock market decline, probably will prove to be only temporary," Sir Henry asserted.

"Mining activities in Canada are holding up substantially to last year's high levels.

"There are more than 100,000,000 bushels of grain in storage in Canada, which is substantially in excess of the amount in storage at this time last year. Despite these extraordinarily large stocks, movements of grain on our lines in slow.

"The net loss of more than $40,000,000 reported by the Canadian National for last year is misleading in that in large measure it represents bookkeeping items between the railways and the Government. When the present railway system was formed it took over the heavy funded debt of many unprofitable roads. To correct this situation a financial reorganization is necessary and a bill aimed to effect this financial house cleaning is now being prepared for submission to the Canadian Parliament."

Woman Is Head of Pirates Terrorizing China

PARIS, April 29.—Cables from Hongkong tell the story of 40,000 Chinese pirates operating under a system of strict military discipline, under command of a woman, Lai Choi San, who is known today as "the terror of China." In addition to a fleet of well-equipped war junks, which infest the rivers and coasts of China, Lai Choi San's troops make occasional raids in the interior, where they sack and loot cities, and entire districts. An exception is made of the dwellings of the poor, who are under the woman bandit captain's special protection.

The ships of Lai Choi San's war fleet are equipped with modern cannon and special devices for hooking and boarding trade steamers.

The entire coastal region of South China, including the islands as far South as the French possessions in Indo-China, are considered the woman bandit's kingdom. Failure to pay the tribute, or hesitation to come across is immediately followed by ruthless reprisals. Shipping in the harbor is destroyed or confiscated and the most prominent citizens in the port community are taken away to be ransomed by their relatives and friends.

Beautiful Plaited Sandals From Hollywood

of dainty slender lines, and in charming colors of two-tone beige, beige and white and all white. Comfortable walking heels. In widths from AA. Price $10.00

MUNDAY'S

Sayward Bldg. Better Fitting Shoes 1203 Douglas St.

Thermometers

Taylor Temprite and Utility Thermometers from a sanitary standpoint, are ideal instruments for hospitals or sick-rooms. In addition, they can be used in or out doors, in conservatories, bathrooms, greenhouses, etc. Also Tycos Bath and Candy Thermometers, accurate and durable.

THE OWL DRUG CO., LTD.

Campbell Building Fort and Douglas — Prescription Specialists — W. H. Bland, Mgr. Phone 135

SEE!

The All-Enamel

Burbank Range

So easy to keep clean . . . so bright and attractive in the kitchen. A quality range and you can buy it on terms from ..... $1.00 A WEEK

HATT'S

HARDWARE

1418 Douglas St. Phone 1645

Beatty

Electric Washers

PHONE 8417

Come in and Look These Washers Over.

We Will Trade in Your Washers.

1609 DOUGLAS STREET

KELWAY'S CELEBRATED DELPHINIUMS

Just Received—An Assortment of Seeds Comprising Splendid Varieties

PACIFIC FEED COMPANY

650 CORMORANT ST.

This advertisement is not published or displayed by the Liquor Control Board or by the Government of British Columbia.

STRIKE MILL RATE

REVELSTOKE, April 29.—A tax rate of 44 mills has been set for this year by the City Council, made up as follows: Debt, 8 mills; general, 12, and schools, 24.

"We must not confound leisure with shiftlessness."—Henry ord.

ARROGATION OF LEASES SCORED

Hon. R. B. Bennett Protests Federal Government Legislation Over National Park Lands

(Canadian Press)

OTTAWA, April 29.—Status of existing leases and the right of the Provincial Government to make alterations in them was raised in the House of Commons last night by Hon. R. B. Bennett, leader of the Opposition, during discussion of the natural resources measures.

An emphatic protest against the provision giving the Dominion Parliament exclusive legislation over the lands in the national parks also was voiced by Mr. Bennett. He said he would have more to say about the matter when the Alberta agreement was considered. He did not think it wise to set up an area within a province in which provincial laws would not apply.

Replying to the Conservative leader concerning leases, Lucien Cannon, Solicitor-General, explained all rights enjoyed by the Federal Government passed to the province. The increasing of royalties to oil companies, suggested by Mr. Bennett as one matter regarding which he had received communications from interested parties, was something which the Provincial Government could do under general legislation only, said Mr. Cannon.

Librarian Is Dead

EDMONTON, Alta., April 29. — John A. Jaffary, aged seventy-one, provincial librarian and archivist since 1921, died here late Monday.

He came west from Ontario in 1886 to British Columbia and was the first Presbyterian minister to reside in the Okanagan Valley. A brother, Mr. J. E. Jaffary, resides in Vancouver.

OLD PIONEER DIES

WINNIPEG, April 29.—Mrs. Isabel Inkster McLeod, ninety-three, born on one of the original lots of Old Kildonan, died yesterday. She was one of Manitoba's oldest pioneers.

Suffered For Years With Salt Rheum. Healed by Cuticura.

"I suffered for years with salt rheum. It broke out in a red rash that itched and burned. I had it around my mouth, then it spread to my scalp, on the back of my neck and on my limbs. It itched and burned so that I could not rest day or night. I used to scratch until it would bleed, making the eruptions very sore. My hair all fell out.

"I began using Cuticura Soap and Ointment and after using three cakes of Cuticura Soap and one box of Cuticura Ointment I was healed." (Signed) Mrs. R. B. Hunter, Box 41, West Side, New Glasgow, N. S.

Soap 25c. Ointment 25 and 50c. Talcum 25c. Sold everywhere. Sample each free. Address Canadian Depot: J. T. Wait Company Limited, Montreal.

Batchelor's Cash and Carry

THREE STORES

People's Cash ..... Yates Street

Self Service, Douglas Street; Popular, Douglas Street

Wednesday Morning Snaps

Lux, 3 pkts.	28c	Apricots or Pears in Heavy Syrup, 2s, per tin	19c
Lifebuoy Soap, 3 pkts.	21c	Kipper Snacks, 5 tins	25c
Matches, large boxes	9c	Jameson's Baking Powder, 12-oz. tin	20c
Tudor Tea, 1-lb. pkts.	39c	Medium Cocoanut for Cakes, 2 lbs.	25c
Tudor Coffee in Tins, each	44c	Nonsuch Stove Polish, bottle	15c
Fry's Cocoa, ½-lb. tins	22c	Jell-O, 3 pkts.	20c

TOURIST AUTO CAMP QUESTION AGAIN TO FORE

Civic Zoning Committee and Representatives of Other Bodies Discuss Issue at Conference

SEVERAL ZONING CHANGES SOUGHT

The advisability of allowing automobile camps to be established within the city limits was discussed yesterday by the members of the civic zoning committee and representatives of the real estate board and the tourist trade group of the Victoria Chamber of Commerce. Alderman William T. Straith, chairman of the zoning committee, presided at the conference.

Fear was expressed that the creation of auto camps would result in slum districts coming into vogue, although it was recognized that the city must cater to tourists, and provide facilities for their comfort and convenience while in Victoria.

A suggestion was advanced that objections to automobile camps might be largely removed if such camps were operated under proper restrictions, that they be licensed, that tourists staying at them register, and that only transients be allowed to stop at the camps.

Representatives of the real estate board and tourist trade group will discuss the question further with their respective boards, and meet the zoning committee again with recommendation on the matter.

The zoning committee received a petition from residents on Yates and Fort Streets, between Cook and Harrison Streets, asking that the area be changed to a retail district; also that the corner lot at the intersection of Yates and Fort Streets be placed in the garage district to permit of the erection of a service station on the property. The real estate board asked that Quadra, Douglas and Fort Streets be zoned for retail purposes to permit retail development on these three arterial highways. The committee promised consideration of the representations made.

Aldermen W. T. Straith, Eugene S. Woodward and H. O. Litchfield are the members of the civic zoning committee. Mr. Frank Waring represented the tourist trade group of the Chamber of Commerce, and Messrs. Stewart Clark, James Forman, Major Kirkpatrick-Crockett, and David Leeming constituted the delegation from the real estate board.

CONSERVATIVES OPEN CAMPAIGN

British Party Will Start Movement to Stir Interest in Issues of Empire Trade

By GEORGE HAMBELTON
(Canadian Press Staff Correspondent.)

LONDON, April 29.—The importance of Empire economic unity and the question of safeguarding home industries will be brought to the attention of the British people as never before, when the Conservative party conducts a great campaign from May 5 to 24. The country will ring with Conservative slogans and Rt. Hon. Stanley Baldwin will speak at five big mass meetings between London and Leeds, all the other big guns of the party being brought into action.

Supporters will be asked to sign a pledge and wear a small badge bearing a minature map of the Empire. The pledge is for trade agreements with the rest of the Empire, looking to a referendum on food taxes in Britain which would reveal whether the electorate is willing to tax foreign produce for the benefit of Empire producers.

Mr. Baldwin issued an appeal today declaring: "We are faced with a stern struggle to safeguard our homes and livelihood and ensure a united Empire. Ours is a great cause. Will you fight for it?"

Fruitgrower of Ontario Leaves Liberal Party

OTTAWA, Ont., April 29.—Believing that the policy of the Dominion Government will prove fatal to the fruit and vegetable growing industry in Canada, Mr. Joseph Cyr, former Liberal organizer in Russell County and vice-president of the Ontario Vegetable Growers' Association, today announced the withdrawal of his support from the Liberal party.

A statement Mr. Cyr made to The Ottawa Journal and published by that newspaper today, follows:

"I have left the Liberal party without animosity towards anyone. Having acted on the tariff committee for the Ontario vegetable growers during the past five years, I have come to the conclusion that the fiscal policy of the Liberal party is suicidal to the fruit and vegetable growing industry of our country.

"Within the last few years approximately 25,000 growers, with their families, have left their gardens to swell the number of unemployed in the cities. All this has taken place while the Government was in full cognizance of what was happening, having been kept in touch with the situation by a committee composed of representatives from each province of the Dominion."

BLOOD FLOWS AS CONVICTS BREAK AWAY

Continued from Page 1

The mutineers dropped to the floor until the firing ceased. Then they resumed their assault on the barred door. Again the guns broke and the convicts retreated into the refuge of cells. As quickly as it started the fight ended. Two guards, who had been held prisoner by the convicts, were quickly released.

Colonel R. S. Haubrich, Ohio National Guard, was placed in charge of the situation within the prison shortly after the shooting terminated. When returned to their cells the prisoners were quiet and orderly.

BEHIND BARBED WIRE

Within the prison yard guardsmen tonight were erecting a barbed wire stockade, with a steel building in the centre. Tomorrow morning the revolters are to be placed within this structure as guardsmen, with machine guns, guard the four sides. The convicts will be kept in the stockade until the idle house cell locks, all broken by the prisoners, are repaired. Then they will be marched back into the block, there to be locked in and disciplined.

Daring Convict Who Escaped Is Soon Captured

SASKATOON, Sask., April 29. — Jack Danielson, escaped convict, was caught at 10:30 this morning, hiding in the attic of a private garage at Wilkie. The man put up quite a battle before he was subdued by Constable W. H. Foskett, R.C.M.P., from whom he escaped on the train near Unity, Sunday.

In the man-hunt which started as soon as the man escaped from the Canadian Pacific Railway eastbound train, by jumping through the lavatory window, R.C.M.P. officers, fighting muddy roads, searched the countryside thoroughly, tracing the fugitive yesterday to Scott, in which district a farm home had been entered and some clothing stolen.

Jail Delivery Plot Thought Discovered

SPOKANE, Wash., April 29.—Sheriff Floyd Brower said today a wholesale jail delivery plot had been smashed by his discovery of saws and keys in possession of Joe Kress, a prisoner.

Kress is under life sentence as an habitual criminal. The keys and saws were found when a guard came to take Kress to the State penitentiary, and he was searched.

"You must spend money to make money."—John N. Willys.

Kaiser Endeavored to Kill Entente of France and Britain

Continued from Page 1

and not otherwise," was His Majesty's remark. "It is the only chance of a real peaceful solution of the present feeling existing between England and Germany."

Meanwhile Germany, Sir Edward Grey continues, is insisting that a political arrangement must accompany any shipbuilding agreement, whereas from the British side it was asserted that every proposed arrangement tied British hands or upset arrangements with France and Russia.

"I want a good understanding with Germany, but it must be one which will not imperil those we have with France and Russia," Sir Edward wrote. "I should have thought some formula could be found in which they also could be parties. That would be the best and most reassuring solution, though I see the French could not be a party to anything which looked like confirming the loss of Alsace and Lorraine."

AMERICA WOULD BENEFIT

A remark by the Kaiser to Colonel Trench, military attache at Berlin, is appended: "If Britain and Germany went to war the only result would be the two countries would ruin each other to the benefit of the Americans, who would promptly seize the commerce of both."

After Lord Haldane's mission, Ambassador Goschen (at Berlin) commented on Lord Haldane's memorandum: "What does it amount to, that if what has been suggested is carried out, the Germans get what, under Grey's instructions, I have been opposing for two years, namely, a political understanding without a naval agreement. I told Haldane that, in my opinion, they were getting more or less their heart's desire at a cheaper price than we had fixed before."

In March, 1911, Sir Eyre Crowe commented: "Good relations with Germany are to be had by any power with which she is afraid to go to war, and by no other."

MR. ASQUITH DOUBTS

In April, 1912, Mr. Herbert Asquith, Prime Minister, wrote to the Foreign Secretary: "I confess I am becoming more and more doubtful as to the wisdom of prolonging these discussions with Germany about a formula. Nothing, I believe, will meet her purpose which falls short of promise on our part of neutrality—a promise we cannot give. And she makes no firm and solid offer even in exchange for that."

PAINS

No matter how severe, you can always have immediate relief:

BAYER

Aspirin always stops pain quickly. It does it without any ill effects. Harmless to the heart; harmless to anybody. But it always brings relief. Why suffer?

ASPIRIN

TRADE MARK REG.

SPEAKER TO BE INTERRED ON THURSDAY

Continued from Page 1

Mr. Pattullo declared that British Columbia had no better friend than Senator Bostock, whose faith in its destiny was unbounded. "He was, indeed, a worthy citizen," said the Provincial Liberal Leader.

MR. MACKENZIE KING

OTTAWA, Ont., April 29.—In paying a tribute glowing to the late Speaker of the Senate, Premier Mackenzie King spoke of the regard in which Hon. Hewitt Bostock was held by the public of Canada. Referring to the entry of Mr. Bostock into the Cabinet in 1921, the Premier mentioned the friendship between himself and the man who later resigned to become Speaker of the Senate.

"Our association since that time has been of the most intimate character," stated the Premier. "He was at all times the most loyal and helpful of friends and a wise and trusted counsellor. His association with Parliament as far back as 1896 made him a link between the generation of Laurier and those who are most active in public affairs today.

"He was a man of unimpeachable character, scholarly attainments, and was possessed of fine executive ability."

Many messages of condolence went forward today to Senator Bostock's family, and many tributes were paid to his memory by those on Parliament Hill who knew him best.

SPEAKER LEMIEUX

"News of the death of the Speaker of the Senate was a great shock to me," said Hon. Rudolphe Lemieux, Speaker of the House of Commons. "We were elected to the House of Commons on the same day, on June 23, 1896. We became friends the first day we met, and as the years rolled by our friendship became closer.

"He was a quiet gentleman of refined manners and exquisite courtesy. He was above all things sincere and loyal. He was a lover of books. He took a great interest in every charitable movement. Canada, and especially British Columbia, will mourn the passing of this great gentleman."

SENATOR BELCOURT

In the absence from the city of Senator Raoul Dandurand, Liberal leader in the Upper Chamber, Senator N. A. Belcourt, one of the senior Senators on the Government side, paid the following tribute:

"I am greatly shocked and distressed in the knowledge of the death of the Hon. Mr. Hewitt Bostock. Since nearly thirty-five years ago, I have had the honor and very good fortune of close intimacy with him, and thus learned to highly value and greatly admire the sterling gifts of mind and heart which distinguished him and earned for him the unbounded respect and esteem of all those with whom he came in contact.

"Senator Bostock always enjoyed the highest respect for business honor and integrity, as well as the deep esteem and affection of a very large circle of friends."

HON. DR. KING

"The sudden and unexpected passing of Senator Bostock has come to me as a distinct shock," said Hon. Dr. J. H. King, Minister of Pensions and National Health. "My association with Senator Bostock extended over a period of many years, and has been a very close friendship, which has been personal as well as political. He was a man of the finest principles and highest integrity, and was widely known throughout the province of British Columbia."

HON. W. B. WILLOUGHBY

"There never was a more painstaking, more obliging or more courteous speaker of the Senate of Canada than the late Hon. Hewitt Bostock. He was a real English gentleman who performed the duties of his office efficiently and with satisfaction to the whole House," declared Hon. W. B. Willoughby, Conservative leader in the Senate today. "It seems only a few days ago since I attended the reception of the British Headmasters in Speaker Bostock's chambers in the Senate, and he appeared to be in his usual health. I regret exceedingly his passing and extend my sympathy to Mrs. Bostock and the members of his family."

HEAVY DAMAGES IN AUTOMOBILE CRASH

Sums Totaling $4,350 Awarded for Death and Injuries in Powell River Accident

VANCOUVER, April 29.—Damages totaling $4,350 were assessed by Mr. Justice Fisher, in Supreme Court, against Frank L. Roberts, mill worker, Powell River, for causing the death, in an automobile accident on November 15, 1928, of Mrs. Elizabeth Dunn.

Robert Dunn, husband of the deceased, was awarded $1,000; nine-year-old Emily Bonning Dunn, a daughter, $1,000; thirteen-year-old Elizabeth Mayes Dunn, a daughter, $1,000; fifteen-year-old Robert Dunn, Jr., a son, $750; seventeen-year-old Eleanor Binning Dunn, a daughter, $500; and nineteen-year-old John Dunn, a son, $100. The plaintiffs reside in Powell River.

Mrs. Dunn sustained fatal injuries while a passenger with her husband in Roberts' motor car, which overturned on a hill on the West View Road between Thunder Bay and Powell River. The party was proceeding home from a dance at Powell River.

WORKER IS KILLED IN LOGGING CAMP

VANCOUVER, April 29.—Harold Akse, Norwegian, about twenty-six, Vancouver, working as second loader at headquarters camp, Abernethy Lougheed Logging Co., Ltd., Port Haney, was killed instantly this morning. He was waiting for a turn of logs to come in, and they hit a small tree, causing it to swing around and strike him on the side of the head.

City Council to Aid Defence of Police Officer

VANCOUVER, April 29.—Mayor W. H. Malkin, as chairman of the police commission, this morning announced that the city will probably arrange for the defence of Constable J. H. Johnson, held on a manslaughter charge in connection with the death of Harry Gerlitz, who died in the Vancouver General Hospital, Friday, from a wound allegedly caused by a bullet from the constable's revolver, on Wednesday night.

The mayor said that the matter had not officially come before either civic or commission authorities yet, but when the occasion arose he would ask the legal department for an opinion on the case.

Personally, he felt, he said, that the city owed a responsibility to its men.

Gerlitz is said to have been shot when he failed to stop in answer to Constable Johnson's command. He never regained consciousness after being shot.

BREEZE MAKES LIVELY TIMES FOR MEMBERS

Continued from Page 1

"I am bound to say that his conception of his position was somewhat higher than that," warmly responded Mr. Bennett. "He did not look upon the office of Prime Minister as being one which permitted him to speak to the people in terms of five-cent pieces."

"I would point out to my friend that under these acts we are giving these western provinces millions of dollars," was the reply of Mr. King.

GIVING NOTHING

"I would point out," countered Mr. Bennett, "that this Government is giving them nothing. That is a difference. When legislation is enacted which confers rights upon the people, the right honorable gentleman seems to think that he is the god bountiful.

"When he said the other day, 'I would not give a five-cent piece,' one realized that, after all, power has its disadvantages, because it sometimes causes those who, for a few brief moments in this great world of ours, find themselves in a position of power and authority, to believe that they have that which they do not possess, or that they have authority which they cannot exercise."

Mr. King did not respond to this, and discussion turned to another phase of the matter.

AWARDS ARE MADE FOR BRAVE DEEDS

Heroism of British Columbia Men Recognized in List of Recipients Just Issued

HAMILTON, Ont., April 29.—Announcements of the awarding of nine bronze medals and twenty-three parchment certificates for acts of heroism, was made today following a meeting of the board of investigating governors of the Royal Canada Humane Association. The awards included:

Bronze Medals — Alexander F. Milne, Winnipeg milk salesman, for the rescue of six children from a burning house; Laurence C. Marlow, Halbrite, Sask., rescue of Evelyn B. Peterson from a burning building and saving Henry Achen from drowning; Joseph Frew, Nanaimo, B.C., for the rescue of J. Edmund Corlett and Mrs. John Corlett from drowning; Constable Thomas Smith, Ocean Falls, B.C., for the rescue of two men from drowning; John C. Davidson, East Kildonan, Man., for rescue of party of four from drowning; Elizabeth N. Haraldson, fourteen, Hanley, Sask., whose heroism in a tragedy at Four Mile Lake, Sask., is recognized. Oscar F. Trask, Marion Trask, C. A. Trask and John C. Trask, who carried out rescue work at Four Mile Lake, are awarded parchment certificates.

Parchment certificates are awarded to Hartley Smith, for assisting in the rescue of Henry Achen, Halbrite, Sask.; Robert Campbell, Vancouver; George Hayward and Austin Masony, Ocean Falls; and C. Kneeshaw, High River, Alta.

MAN IS KILLED IN DYNAMITE BLAST

WENATCHEE, Wash., April 29.—His body shattered by an accidental dynamite explosion while blasting three holes in an orchard near Winthrop, Carl J. Weller died while being rushed to a hospital here late today. Both Weller's legs were broken, one arm was blown off and one eye destroyed by the explosion.

Weller was working alone at the time of the accident.

"Many misguided persons think the true test of friendship is whether the friend will lend money."—John D. Rockefeller, Jr.

RUNS FIVE MILES IN FORTY-FIVE MINUTES AT 72

Not many men at thirty today, especially city men, can run five miles straight away, in any time. Yet, on January 19 and January 21, 1930, Dr. Robert G. Jackson, at seventy-two, did this in forty-five minutes, before six a.m. It's only a matter of keeping the blood normally alkaline, or non-acid, which he does by eating alkaline Roman Meal, the only alkali-forming grain food, because the only food containing flaxin. Because of a diseased heart, twenty years ago, Dr. Jackson was given only four months to live. Now he can suspend his body between two chairs, resting on heels and head, with 180 pounds on his abdomen—a great feat at any age, but at seventy-two, marvellous! Write for free booklet, "HOW TO KEEP WELL," and other literature, to ROBERT G. JACKSON, M.D., 315 Vine Ave, Toronto 9, Ont.; or write for free sample of Roman Meal.—(Advt.)

Keeps You Young

—because it keeps your body *healthy*

Constipation adds years to the way you feel. It saps vitality . . . it is the cause of headaches, backaches, bad breath and poor complexions. And when clogging of the system becomes chronic, it actually does make you old before your time.

Quaker Tillson's *natural* Bran will keep you feeling young. It is bran just as nature produces it. Just cleaned and sterilized—not treated, mixed or cooked which would rob it of bran's unequalled laxative qualities.

At every meal serve muffins made with Quaker Tillson's *Natural* Bran. They're a pleasant health habit.

New package now, with simple recipes enclosed.

QUAKER TILLSON'S *natural* BRAN

888

WESTINGHOUSE

A CHANGE FOR THE BETTER!

YOUR radio gets run down through long, continuous service. To be more than pleased with a "change for the better," have your tubes tested every four months and replace the ones that have served their day with.

Westinghouse

GENUINE RADIOTRONS

McLennan, McFeely & Prior, Ltd.

VICTORIA AND VANCOUVER

Sole Distributors for British Columbia

Mr. Masefield's Name Mentioned As New Laureate

LONDON, April 29.—A man who has roamed the world in carefree hobo fashion and once was even a porter in a New York saloon may be the next Poet Laureate of England.

Indications today were that Prime Minister MacDonald soon would appoint a successor to the late Dr. Robert Bridges and Mr. John Masefield is most prominently mentioned.

Mr. Masefield has been a seaman, ship's cook, farm hand and hobo. After a long struggle for success in writing he finally attained it with three poems, "The Everlasting Mercy," published in 1911; "The Widow in the Bye-Street," 1912, and "Dauber," 1913. His most facous novel is "Sard Harker."

Mr. Masefield is fifty-five years old and has a wife and two children.

PORTAGE LA PRAIRIE, Man., April 29. — Nominating convention will be held May 20 to select a Conservative candidate for Portage la Prairie constituency for the next Dominion election. Mr. E. A. McPherson, Liberal, is the present member.

Delicious Meats

Fresh, Juicy, Tasty and Tender

Choice Peameal Bacon, lb.	35c	Shoulder Spring Lamb, per lb.	24c
		Boneless Stew, per lb.	22c
Pot Roast, per lb. 22c and	20c	Lamb Stew, per lb.	20c
Prime Rib Roast, per lb.	30c	Sausage, Beef, 2 lbs.	25c
Pork Leg Roast, per lb.	29c	Sausage, New England Special, per lb.	30c
Loin Pork, per lb.	33c	Boiling Beef, per lb.	14c

FOR FRESH VEGETABLES, PHONE 2368

New England Market

750 Yates St. Opp. Dominion Hotel Phone 2368

CORNS Drop Out In Hot Foot Bath

Quite easy to take a special kind of hot foot bath. Apply a few drops of a painless remedy, and wake up to find your sore corns have been dissolved away. With every package of Putnam's Corn Extractor are special directions that tell you how to do it. For lasting relief from foot lumps, callouses, corns, etc., try the "Putnam" method. Success guaranteed with Putnam's Painless Corn Extractor; 35c at all dealers.—(Advt.).

WOOD $4.00
For Cord. C.O.D.
LEMON, GONNASON COMPANY, LTD.
Phone 77 2264 Cor't St.

Roasted, ground and packed in 1-lb. and ½-lb. packets, daily in Victoria. Guaranteed best quality.

Grocers Sell It

Victoria Baggage Company
H.M. Mail Contractors

OUR SPECIALTY
Furniture Moved, Crated and Shipped
Pool Cars for Prairies and All Points East

We Can Save You Time and Money. Largest Vans in the City.

Phones 2505 and 2506
510 Fort Street

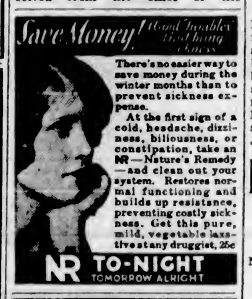

AMPHION HALL
A Perfect Palace—739 Yates St.
Comfortable, strictly high-class, homey rooms for entertainments of all kinds. Oak floor, 44 x 80, for dancing, and grand piano for musicales. Four hundred chairs, thirty card tables and plenty of heat for card parties. Large kitchen, silver, dishes and tables for select dinners. Fine elevator. Carpet for floor for large lectures.
Rents From $12.50 Up.
We do all cleaning. Men always in attendance. For appointment see
The Griffith Company
Arcade Bldg. Phone 1469

Specially Selected Properties

Six-Room House in first-class location, requiring a little doing up. Large lot with beautiful oak trees. Price $2,250.00

An Excellent Seven-Room House in perfect condition. Hardwood floors in main rooms. Two bathrooms. Reduced—for quick sale—from $5,500 to $3,700.00

An Exceptionally Well Designed and Constructed New Stucco Bungalow. Five large rooms. Sunroom and garage. Price $5,500.00

A Splendidly Built Eight-Room House in perfect condition standing in over an acre of grounds. Beautiful gardens. Extensive views. Garage. Summer house. Price $4,500.00

Pemberton & Son
625 Fort Street Phone 388

Cadboro Bay

ATTRACTIVE BUNGALOW—Large living room with granite fireplace, 3 bedrooms, modern plumbing, sun porch. Southern exposure, standing in beautiful grounds, 1 1-3 acres. Owner leaving for England. Will make heavy sacrifice for immediate sale. Rock bottom price **$4,400**. We can arrange exceptionally easy terms if desired.

Seafront

SOOKE HARBOR—137 acres, ½-mile of protected seafront, sheltered anchorage and safe bathing; good shooting and fishing; comfortable bungalow, modern plumbing, guest house, floating landing with cement piers, spring water by gravity. Buildings and gardens surrounded by splendid timber. Special value, **$10,000**.

SAANICH INLET—2 acres park-like land, no rock, fine beach, sheltered; good water, electric light. Price, **$2,000**.

COLES, HOWELL & CO.
638 View St. **Limited** Phone 65

QUEENSWOOD offers many very attractive sites in natural surroundings with seafrontage commanding a magnificent view of Haro Straits. It is in close proximity to the centre of the city; about 15 to 20 minutes by motor. It is subdivided into parcels from 2 to 5 acres. Services, water, electric light and power and telephone.
Apply to
Swinerton & Musgrave, Ltd. **Girdwood & Co., Ltd.**
Or Any Member of the Real Estate Board

A Business Opportunity

A BARGAIN IN A PRINTING EQUIPMENT. Cost $1,352.50. Large variety of type suitable for small forms, letterheads, billheads, etc. A splendid opportunity for any man or young man (not possessing the knowledge of a printer) wanting to do a small printing business in part or full time, or could be profitably used by any printer. Has electric power and three speeds. The whole equipment is positively in first-class condition. Price, for cash, $600, or $650 on terms. Apply No. 1, 604 Fort Street, City.

$600 CASH OR $650 TERMS

PROPOSAL MADE FOR EXPANDING ASIAN TRADE

Co-operation With Canadian Minister's Office Has Already Resulted Beneficially

OPPORTUNITIES AT HONGKONG

A movement is now on foot in the Department of Agriculture for this province to have the trade in fruits in the fresh form, as well as cured and canned in various other forms, introduced into the Oriental markets, where hitherto the consumption has been light. The Deputy Minister of Agriculture, Mr. J. B. Munro, is enthusiastic with regard to the matter and is finding a laudable measure of co-operation in the move emanating from the office of the Canadian minister, Hon. Herbert M. Marler. This office has only recently been opened in Tokio.

The information has been received from the office of the Canadian minister that he and his staff are willing to assist in every way possible in the bringing about of better results.

It is pointed out, however, by the minister, that in order to be successful it would seem that there might be more attention given by manufacturers and others seeking to enter the trade to advertise and pay attention to the introduction of the goods into the Orient.

AMERICAN ENTERPRISE

The United States is doing a great deal in this line and well-known brands of canned fruits are gaining a foothold in the Orient. It is even pointed out that when samples were asked for in such lines from Canadian dealers to fill orders preparing for the British Army canteen at Shanghai, that Canadian firms submitted as samples American canned goods in some instances.

Through the medium of his staff in Tokio the Canadian minister has sent to the Department of Agriculture here compilations of figures showing the amount and values of various lines of fruits and other products entering Hongkong. These figures show that the amount coming in from Canada was of a very negligible amount, as compared with other countries, and especially as compared with the United States output to Hongkong.

These figures submitted were for the year 1928, the last available. Last year the Department of Agriculture, through the co-operation of the fruit growers and others, made a trial shipment of some half carload of Yellow Newtown apples to Hongkong. These were displayed and put into use, with the result that the residents were delighted with the fruit.

HELPS BRITISH COLUMBIA

Indirectly the good offices of Hon. H. M. Marler have already borne results for British Columbia, inasmuch as the purchasers of pure-bred stock came to British Columbia instead of to the United States and were able, through the interest manifested by the officials of the Department of Agriculture here, to secure stock for dairy herds in Japan within the province.

DAMAGE SUIT IS ACCIDENT ECHO

N. H. Bravender Plaintiff in Action Against Two Defendants—Judgment Reserved

His Honor Judge P. S. Lampman reserved judgment yesterday at the conclusion of the hearing of the trial of Norman H. Bravender versus the Veterans' Sightseeing & Transportation Company and Margery Ensor.

The plaintiff, Bravender, who lives at 2135 Ridge Road, sued the Veterans' Company and Margery Ensor, wife of B. Ensor, 3350 Cook Street, for damages for alleged negligence.

The action arose from a motor collision between the company's bus and a car driven by Margery Ensor on January 4 last at the intersection of Quadra and Yates Street. Plaintiff stated that he was a passenger in the bus at the time of the mishap, and as a result of the accident he had his ribs broken and his whole nervous system received a severe shock.

The plaintiff claimed special damages totaling $226, which included expense of medical attention, X-ray examination and loss of wages he otherwise would have earned, and general damages of $500, as well as the costs of the action.

Mr. Robert A. Wotton was counsel for the plaintiff, Bravender; Mr. H. A. Maclean, K.C., appeared for the defendant, the Veterans' Sightseeing & Transportation Company, and Mr. Gordon A. Cameron represented the defendant, Margery Ensor.

USE BRITISH NAME AND HAVE TO PAY

SEATTLE, April 29.—The use of the name "John A. Cooling & Sons," a famous London art corporation, for advertising purposes, cost the Schneider Art Galleries, of Seattle, $954 in transient vendor's taxes for a sale held here April 16, 17 and 18.

The Seattle firm has protested to the Board of County Commissioners the payment of the tax, explaining that the name of the London corporation was used for its advertising value, but that the sale was really managed by the Schneider galleries.

BACK FROM PARLEY

NEW YORK, April 29.—The American delegates to the London Naval Conference set foot again on United States soil today at 10:30 a.m., (E.S.T.), when they debarked at the Battery from the city tug Macom to the cheers of 5,000 persons.

Why Mothers Grow Old
By J. R. Striebel

Extra! Big balloon wreck—but how was baby to know that he must not squeeze them? Now mother will have a bill to pay—and probably will need to buy another balloon for Baby, too.

CANADA-U.S. WEEK MARKED IN VICTORIA

Plea for Continued Friendship Between Peoples of Two Countries Made by Mr. C. S. Harley

KIWANIS FETES PLAYERS' CLUB

"With a common language, common aspirations and common experiences, why should we not make this Canada-United States Week 365 days long?" said Mr. C. S. Harley, president of the University Kiwanis Club, of Seattle, in speaking to members of the Victoria Kiwanis Club here yesterday.

"The great thing about Canada and America is the warm friendship that the residents of both countries have for each other. While we do live under two separate flags, we are, nevertheless, Anglo-Saxons, having the same forefathers and the same common aims and purposes in life. The citizens of our two lands must work unitedly to insure progress so that we shall truly fulfill our destiny in the great Western world of which we are a part," he declared.

Mr. Harley recalled the signing in 1818 of the Rush-Bagot treaty of friendship between Canada and the United States, with its provisions that the two countries did away with border fortifications and heavily-armed vessels on the Great Lakes. The treaty could be annulled by either country giving six months' notice.

"But no notice of that character has yet been given, and, please God, may it never occur. I don't think the occasion will ever arise that would result in such an action," said the speaker, amid applause.

"A GOD-GIVEN LAND"

The speaker referred to many enjoyable vacations he had spent in British Columbia, which he termed "A God-given land." "You have a great country here; let us make it as easy as possible for Americans to come across into Canada and spend their time with you and enter into business relations with you. We on our side should likewise make it easy for you to visit us."

President G. H. Stevens warmly welcomed Professor F. G. C. Wood and Mrs. Wood, and members of the Players' Club of the University of British Columbia, who staged the successful playlet, "Frend Hannah," here on Monday night. Professor Wood, who directs the club, introduced members of the cast, and thanked the Kiwanians for their hearty support.

In tendering a vote of thanks to Mr. Harley for his message of friendship, Kiwanian B. C. Nicholas said the fact that two countries lived side by side along an unfortified frontier of 5,400 miles was an object lesson to the world, and a beacon hope for peace and amity among other nations. He stated that Professor Wood's career reflected great credit on Victoria, where the professor received his early education. He alluded to the time-honored association and affiliation of the Kiwanis Club with the University and the Players' Club, and expressed the pleasure it afforded the Kiwanians to have the university representatives with them again.

WILL BUY COWS FOR DAIRY FARMS

Purchasers Are to Be Made for Peace River Area Through Department of Agriculture

Hon. W. Atkinson, Minister of Agriculture, and Dr. W. R. Gunn, director of animal industry in that department, will leave the capital shortly for the purpose of procuring dairy cows to be sent into the Peace River district to supplement and improve the herds already there. These cows will be procured in the prairie provinces, and will be shipped by rail to the end of steel, whence they will be driven the remainder of the way on foot.

There are certain creameries established in the district and a demand exists for more cows to supply these institutions. The cows will be bought by the farmers and will, with the progeny, enlarge the stock now in the country.

The cows will be of the milking strains of the shorthorn breed, which is regarded as the most suitable in a country like the North, where the double purpose of milk production and beef has to be taken into account.

Mr. Atkinson points out that one hundred years ago there were no cows in British Columbia. There are now 177,000 dairy cattle in British Columbia. In the Province of Saskatchewan there are now half a million cattle of dairy breeds.

DO YOU SUFFER FROM CONSTIPATION?

Countless remedies are advertised for constipation. Many relieve for the moment but they are habit-forming and must be continued. Others contain calomel and dangerous mineral drugs, which remain in the system, settle in the joints and cause aches and pains. Some are harsh purgatives which cramp and gripe and leave a depressed after-effect.

Avoid lubricating oils which only grease the intestines and encourage nature's machinery to become lazy.

A purely vegetable laxative such as Carter's Little Liver Pills, gently touches the liver, bile starts to flow, the bowels move gently, the intestines are thoroughly cleansed and constipation poisons pass away. The stomach, liver and bowels are now active and the system enjoys a real tonic effect. All druggists 25c and 75c red pkgs.—(Advt.).

Change Made in Adjudicator of Elocution Group

On account of serious illness Miss Vida Sutton, who has been chosen to adjudicate the elocution classes at this year's Victoria Musical Festival, is unable to leave New York.

The directors of the Festival Association consider themselves fortunate to have secured, with only a few days before the gathering, the services of Mrs. Stanley Skene, of Mount Royal College, Calgary. Mrs. Skene judged the elocution classes at the last festival, so that her return will be appreciated by competitors. She created a favorable impression on that occasion.

FOURTH ADDITION BROUGHT INTO USE

Qualicum Extension of Lighting Turned On, But Parksville Not Yet Connected Up

The Qualicum lighting service of the National Utilities Company, subsidiary of the B.C. Electric Railway Company, was brought into service on Sunday from the new generating station, Qualicum Beach, to cover the subscribers in Qualicum and Dashwood. The service is not yet connected up to the Parksville area, which is still served by the old plant which was taken over when the franchise was acquired by the National Utilities.

This will be the fourth important extension of lighting services carried out by the B. C. Electric Railway Co. on Vancouver Island within two years.

Within that period the company has extended its services to Deep Cove and adjacent section of North Saanich, to Sooke Harbor and to Cobble Hill, Shawnigan and Mill Bay.

VALLEY'S GROWTH IS EXAMINED

Two Experts Advise Bella Coola Farmers on Need for Better Stock and Orchards

During the Spring season two experts from the Department of Agriculture have been making investigations into the conditions in the Bella Coola Valley, with the idea of giving expert advice to the farmers there along lines which may be expected to improve conditions.

They are Dr. W. S. Sparrow, veterinary inspector, and Mr. R. Randall, an expert orchardist; and they have now reported on the situation. The farmers of the valley manifested the deepest interest in the investigations carried on, and at a meeting of the Farmers' Institute there, the attendance was large, the two experts giving valuable information along lines intended to be of benefit to them.

In the reports which are made, it is pointed out that the residents of the valley who are of Scandinavian extraction, are interested in fishing, and this latter line of industry appears to be a lucrative one for them, with the result that they do not give as much attention to the farming end as would otherwise be the case.

Dr. Sparrow found that in the cattle kept there had not been as much care taken of them as should have been. The accommodation in the matter of stabling was not good either. He advised the farmers to give more attention to dairying, and gave them advice along the line of taking care of the cows. His choice of a breed to be utilized there would be Guernseys.

In the report, Dr. Sparrow refers to some few of the settlers who are carrying on their operations in a dairy line in something like a proper manner.

Mr. Randall, who is a part time employee of the Dominion Government as an inspector of orchards, in his report to the Provincial Department, says that the orchards were not well looked after in general. There had been neglect in the matter of pruning and care of the trees.

He took occasion to give practical demonstrations before the farmers of pruning and grafting. Moreover he left material for the residents to continue the work, and top graft some of the fruit trees which were not of desirable kinds. He left with the Farmers' Institute there the necessary cuttings of reputable kinds to carry out the plans he had advised.

He found the Transcendent crabs did well there.

MANY INJURED IN MOTOR CAR MISHAPS

Week-End at Seattle Produces Toll of One Dead and Eight Who Are Badly Hurt

(Associated Press)

SEATTLE, April 29.—A seventeen-month-old child was dead today and eight other persons were suffering from injuries received in automobile traffic accidents in Seattle over the week-end.

The child, a son of Mr. and Mrs. Milo C. Taini, was killed when his father's car turned over after colliding with a machine driven by Milton Cappelen, near the north city limits. Mrs. Tini was severely injured.

An unidentified man was probably fatally injured when he staggered into the side of an automobile driven by Major R. J. Hendrickson, of the American Lake Hospital staff.

Major Hendrickson and attendants at the City Hospital said the man evidently had been drinking.

Frank Kannair, secretary of the Retail Grocers' Association, was badly bruised when his automobile collided with one driven by L. J. Mahlberg, near Lake Union.

Others injured in traffic accidents were: Mr. and Mrs. R. W. Spooner, Charles D. Hubbart, motorcycle patrolman; William Mamis and Miss Amy McDonald.

Mr. Loud: You ought to brace up and show your wife who is running things at your house.

Mr. Meek (sadly): It isn't necessary. She kn—

DEMONSTRATE BEEF GRADING

GOVERNMENT OFFICIAL TO ILLUSTRATE CHEAPER CUTS TO HOUSEWIVES MAY 14

Object Is to Teach Economy in Ordering Meat From Butcher

Commencing a series of meetings which is intended to serve as an education to housewives in choosing meat with discretion and economy, experts will be in attendance in the Chamber of Commerce in this city on May 14 to impart practical information. This will be the beginning of a series of meetings to be conducted jointly by the Dominion and the provincial departments.

The exhibition is to be a beef grading demonstration. Miss Camsusa, of the local Dominion office, and Mr. J. Byers, of the Regina office, will represent the Federal department. Dr. W. R. Gunn will represent the provincial department. The Local Council of Women and the Chamber of Commerce will both be associated in the carrying out of the plans and the making of it a success. Mrs. J. D. Gordon, president of the Provincial Women's Institutes, is taking a deep interest in the demonstration.

The object of the demonstration is to show the buyers of meats that it is not necessary for them always to buy what are ranked as the very expensive cuts of beef, in order to get good nourishing, tender meat, if they only know how to handle it.

Mr. J. N. Cahill, demonstrator for the Dominion in Western Canada, will be in attendance, and will have a side of beef on hand, so that he may make a practical demonstration of what he advocates. Red ribbon and blue ribbon grades of beef marked as the highest grades on inspection will be used.

It is intended that delegates from various organizations outside the city will attend, and thus be able to impart, in turn, some of the information to other members of the women's institutes what is learned. Later meetings will be held at New Westminster, Chilliwack and Kamloops. It is anticipated that another year there will be still further extension of this important work.

Experimental Farm To Be Established

REGINA, Sask., April 29. — An experimental farm is to be established by the Saskatchewan Government somewhere between Saskatoon and Regina. Announcement was made by Hon. W. C. Buckle, Minister of Agriculture, who inspected suitable properties in that area Saturday. The site has already been located on a farm "absolutely polluted with weeds," according to the minister.

COMMUNISTS ARRESTED

RIGA, Latvia, April 29.—More than 100 Communists have been arrested in Riga during the past week in connection with preparations for demonstrations on May Day.

COST OF DELEGATION

OTTAWA, April 29.—Canada has spent $63,886 in sending delegations to the international labor convention at Geneva since 1925, according to a recent return.

Angus Campbell & Co., Ltd.
1008-10 GOVERNMENT STREET

Unusual Values for Half-Day Shoppers

500 Pairs of Holeproof Silk Stockings At $1.00 Per Pair

A Splendid-Wearing and Perfect-Fitting Silk Hose in all the season's newest shades (silk from top to toe); all sizes, 8½ to 10½, at, per pair **$1.00**

300 Pairs of Pull-On Fabric Gloves at 89c Per Pair

Fine Quality Imported Fabric Gloves in the popular slip-on style. All good colors and sizes 6 to 7½. Pique sewn. Excellent value at, per pair ..... **89¢**

Brassieres at 95c

Front-Fastening Brassieres of good quality Indian head cotton, with built-up shoulders. Sizes 36 to 46. Special at **95¢**

Corselettes at 95c

Rayon Silk Striped Corselettes, with elastic panels over hips; lightly boned. Sizes 32 and 34 only, to clear at ..... **95¢**

Dimity Princess Slips, 69c

Dimity Princess Slips in all the wanted light colors, with strap shoulder. Sizes 34 to 40. Special at ..... **69¢**

Women's Knitted Shetland Wool Cardigans, $1.95

Here is a real bargain in Women's Fine Knitted Shetland Wool Cardigans in smart striped effects and good colorings, at **$1.95**

Women's Dimity Pyjamas at 98c Per Suit

Women's Dimity Pyjamas, in the popular two-piece style, in all light colors trimmed with contrasting shades. Special at, per suit ..... **98¢**

Women's Full-Fashioned Lisle Hose 90c Per Pair

Good Quality Full-Fashioned English Lisle Hose in plain or with clox. Dark and light shades, at, per pair ..... **90¢**

Fine Quality Rayon Silk Bloomers

Five hundred pairs of Fine Rayon Silk Bloomers in small, medium and large sizes; made with reinforced gusset. Regulation style. Black, white and ten beautiful colors, at, per pair $1.00
All Sizes
AT **$1.00** Per Pair

Commencing Today

CARS WASHED

$1.00

This Price Does Not Include the Removal of Tar

Bring Your Car in Today—You'll Be Delighted With Our Quick and Satsifactory Service

Victoria Auto Laundry
Pandora Avenue and Broad Street
(BEHIND CITY HALL)
Phone 420

The Daily Colonist

Established 1858.

The Colonist Printing and Publishing Company, Limited Liability.

J. L. Tait, Business Manager

Subscription Rates by Carrier and by Mail in Districts Contiguous to Victoria, Served by Colonist City Carriers:

Yearly	$12.00
Monthly	1.00

All subscription rates payable in advance. Mail subscribers are requested to make all remittances direct to The Daily Colonist.

Subscribers in ordering change of address should be particular to give both old and new address.

Subscription Rates by Mail:

To Canada, Great Britain, the United States and Mexico, except districts as above:

Yearly	$6.00
Half-Yearly	3.00
Quarterly	1.50

Wednesday, April 30, 1930

GRIEVOUS LOSS TO CANADA

Thirty-seven years ago Hon. Hewitt Bostock, a native of England, arrived in British Columbia, made considerable investments, and became as deeply interested in the future of the country as the most patriotic of our native sons. Well educated and trained for the Bar, immediately he had established himself as a fully-fledged Canadian, Mr. Bostock became interested in the public affairs of the country of his adoption, became a student of politics, and ultimately a candidate for Parliament. Although conservative in temperament, he became allied with the Liberal Party, and to the end of his days loyally adhered to the political principles of that party.

For a time Mr. Bostock was a resident of Victoria, and his name was once suggested as a prospective Liberal candidate for one of the city seats in the House of Commons. He did not obtain the nomination, which was probably just as well for his future, as Victoria at that time, as it is at the present time, was overwhelmingly Conservative in its political views.

In the Interior constituency of Yale-Cariboo, where he had large property interests, Mr. Bostock was more fortunate. His ambition was gratified by a nomination for the House of Commons, and as a result of the campaign of 1896 he was elected as a supporter of the Laurier Government which entered upon a long term of office in the political debacle of that historical year. The personal and political services of the member for Yale-Cariboo were acknowledged by the new Premier and rewarded later by a nomination to the Senate, in which he was honored with the position of Liberal leader and with a portfolio in the Government. Death called him from the Speaker's chair of the Upper Chamber.

At the outset of his career Mr. Bostock was not gifted with any special qualifications for public life. His natural disposition was shy; he was not a fluent speaker nor a brilliant debater. But he had other qualities which more than compensated for some of the things considered necessary to the success of a politician. He was honest, he was sincere, he was true to his personal friends and political associates. He was a graduate of the public schools and universities of England, and therefore a man of character. He had a multitude of friends in the ranks of both political parties and not a single enemy in the ranks of the party to which he was politically opposed. His death will be lamented in all parts of Canada, and his widow and family will have the sympathy of a great multitude of people in their sudden bereavement.

WAYS OF GREAT MEN

Some of the great ones of the earth purr like contented cats lying in the warmth of a Spring sun when the bright light of newspaper publicity beams upon them. Others of the great ones shun publicity. Mr. Rockefeller is therefore not the least bit displeased when the news is printed in all the papers that, owing to the depressed state of business or the necessity of making thorough provision for his old age, he is giving away nickels to little girls and boys, sometimes to big girls and boys, when he used to give away only dimes.

On the other hand, Mr. Gene Tunney, who may not be in quite the same financial class as the oil king, although he made a million or two by the skilful use of his strong hands, and probably added thereto by a romantic but judicious marriage, shuns the bright light of publicity. The ex-champion prize fighter of the world, although he courted publicity as long as he was in business and could not shut his mind to the advantages of gate receipts, will now knock a newspaper man down if he attempts to take his picture or asks for information about the present state of his domestic relations.

The difference between the two great men appears to be that Mr. Rockefeller is proud of his past and is not ashamed of his present, while Mr. Tunney is ashamed of his past and would like to be considered as having established a present which may be more creditable in the public eye than his past. Mr. Rockefeller is true to his old habits and associates. Mr. Tunney wants to forget his past, to drop all old associates. He studies literature and hopes to become an associate of the litterati. Possibly he may write a book some day, and if he does that we are sure he will not knock down a mere newspaper man who craves permision to print his name and his picture in a newspaper. So verily the ways of great men of the world are past finding out. And, on the whole, we like the ways of Mr. Rockefeller better.

NEW STORY ABOUT AN OLD BATTLE

A correspondent whose intentions may be honorable but whose designs we suspect has sent us a clipping from a contemporary, with a request for publication and comment. The clipping purports to deal with a war and a momentous battle. Wars and battles are delicate matters to deal with in these times when it is considered the proper thing to discuss only disarmament and peace. Everybody of course knows all the trouble that has occurred and all the controversy that has been aroused about the question of who won the war. The controversy is raging yet, and probably will rage intermittently down through the ages.

But the battle which our correspondent asks us to discuss was fought ages ago, and the people interested in the result of it in these later days are scattered over the face of the whole earth. So it is not a question of who won the Battle of Bannockburn; it is two questions of who lost the battle and why was the battle lost. The mystery is dissipated by the revelation of the contributor who has designs on our peace.

The Battle of Waterloo then was not won by a Scot or Scots. It was lost because the leader of the victorious army was not a Scot but an Englishman born in Yorkshire. When Robert Bruce rode forth from the ranks of his army on a paltry to meet an enemy who challenged him to single combat, and split the head of the daring but indiscreet warrior with his battleaxe, there was a shout from the Yorkshiremen, who comprised the bulk of King Edward's army, "Why, that's our owd Bob; bless his loyal Yorkshire heart; we will not fight against him!" Then the Yorkshiremen threw aside their pikes and their bows, kindled a fire, made and cooked a gigantic Yorkshire pudding and invited Bruce and his famished army to such a feast as the hungry Scots had never dreamt of, and the discomfited Edward led the remains of his army back to London Town.

We publish this story without prejudice, of course, and will not tolerate any controversy on the subject.

The prophet and liberator, Gandhi, professes that he wants to accomplish his mission of freedom by strictly peaceful measures, but in every speech he talks of sacrificing his hand, or even his head, for the sacred cause. Hands and heads cannot be cut off by peaceful measures or without shedding of blood; and Gandhi's disciples may be willing to give their hands or their heads for the advancement of the cause, but they are not likely to submit their members to the ordeal without first attempting to shed the blood of other people. So that when the sophist, Gandhi, talks of peace he suggests war.

Sir Philip Gibbs, most celebrated of modern war correspondents, has been surveying the world for purposes of publication, and is not very cheerful about its prospects. The political situation everywhere is gloomy and the business prospects dismal. The war to end all wars has produced a war of tariffs, and what the end will be Sir Philip does not venture to predict; but he seems to believe that a British Empire consolidated for business purposes might avert a catastrophe for a few hundreds of millions of people.

A short time ago—there may be some people to whom it seems a long time ago—we saw the last of Miss Helen Mackenzie, known throughout the province as the niece of Lieutenant-Governor Bruce and hostess of Government House. Yesterday we heard the last of the charming lady, for she has changed her name and condition in life, and henceforth will be known to her thousands of friends as Mrs. Julian Piggott. So across the sea we wave our congratulations and wish the young couple long life and great happiness.

The Ottawa Journal flippantly says: "It is predicted that the Dunning budget will disclose a large surplus. But wouldn't it be inconsistent on Premier King's part to leave so much money to be spent by a Tory Government?"

When the applied principles of democracy invade a prison, we see a new version of the old saying that a democratic government is the most expensive of all forms of government.

The high cost of education, like the soul of John Brown's body, goes marching on. What can you do to arrest the march of a wraith? It is the Minister of Education of British Columbia who asks the question.

Possibly the reason why modern babies have a greater expectation of life than modern adults is that the babies are kept in places where modern motor cars cannot get at them.

RELIGIOUS PERSECUTION IN RUSSSIA

(Mr. Arthur Henderson has refused to act upon the report submitted by Sir Edmund Ovey, British Ambassador at Moscow, regarding the religious persecution in Russia.) When Mr. Henderson says that it would be "unprecedented" to publish the report or give any indication of its character, has he forgotten the official reports that were published at the time of the Bulgarian atrocities, or the Armenian atrocities, or the Congo atrocities? Sometimes, indeed, they were judiciously edited, but the general tenor of the contents was allowed to be known, and "the voice of England in the East" was not wholly smothered, as it is now when a pusillanimous British Government trembles lest it should excite the wrath of the worst Government on earth. The only possible explanation of the Foreign Secretary's reticence is that Sir Edmond Ovey's report is too bad to publish, and that if it were published there would be a scream of rage not only from Moscow, but from Moscow's sympathizers in this country.—London Daily Telegraph.

EFFECT OF CONDUCT

"We are never masters of ourselves until we have been mastered by some thing greater than ourselves. We are never men and women in the best sense until we are loyal to the imperative of a noble passion. What we have to think about chiefly is the effect our conduct may have on other people."—Rev. J. T. Hodgson, in The Nottingham Journal.

The first step to greatness is to be honest.—Dr. Johnson.

The Weather

Meterological Office, Victoria, at 8 p.m., April 29, 1930.

PRECIPITATION AND TEMPERATURES

	Rain	Min.	Max.
Victoria	--	42	56
Nanaimo	--	40	59
Vancouver	--	38	62
Kamloops	--	38	68
Prince George	--	34	66
Estevan Point	--	35	64
Prince Rupert	.20	36	46
Atlin	--	32	44
Dawson	--	36	44
Seattle	--	44	60
Portland	trace	46	60
San Francisco	--	52	62
Spokane	--	38	60
Los Angeles	trace	54	64
Penticton	--	40	63
Vernon	--	40	65
Grand Forks	--	43	63
Nelson	.27	41	60
Kaslo	--	46	55
Cranbrook	.63	30	57
Calgary	--	34	54
Edmonton	--	36	62
Swift Current	.54	36	60
Prince Albert	.02	42	52
Qu'Appelle	--	34	68
Winnipeg	.01	48	56

TUESDAY

Maximum	56
Minimum	42
Average	49
Minimum on grass	34

General state of wearth, fair. Bright sunshine, 10 hours, 42 minutes.

FORECASTS

Victoria and Vicinity—Light to moderate winds, generally fair and mild.

Vancouver and Vicinity—Light to moderate winds, generally fair and mild.

5 P.M. WEATHER REPORTS

Victoria—Barometer, 30.05; wind, S., 8 miles; fair.

Vancouver—Barometer, 30.00; wind, SW., 4 miles; fair.

Kamloops—Barometer, 29.78; calm; fair.

Prince George—Barometer, 29.80; wind, SW., 16 miles; fair.

Prince Rupert—Barometer, 30.00; wind, SE., 8 miles; raining.

Estevan Point—Barometer, 30.06; wind, NW., 12 miles; clear.

Tatoosh—Barometer, 30.08; wind, NW., 14 miles; clear.

Portland—Barometer, 30.00; wind, NW., 6 miles; clair.

Seattle—Barometer, 30.04; wind, NW., 4 miles; clear.

San Francisco—Barometer, 29.78; wind, W., 12 miles; fair.

Letters to the Editor

No letter to the Editor will be inserted except over the proper signature and address of the writer. This rule admits of no exceptions.

NEVER SAY DIE

Sir,—The Naval Conference is over, the delegates are on the way to their homes, and we can count our gains and losses. Great Britain is the only country to give anything, and that lavishly, as usual. What has she gained? Nothing! Certainly not peace. Ramsay probably has taken the shortest cut to war. What has Britain lost? Prestige certainly. The abandonment of power is never understood and only interpreted in one way. We always pay, because running away is provocative. Ramsay is boating of the millions he is saving the country, but loss of prestige may easily cost tens of millions. Will it help Lord Irwin in India? Indian Nationalists will probably appeal to the United States of America for assistance, and they may get it, too. John Bull, whose magnificent proportions throw almost half the world into shadow, strides the world like a Colossus and the rest of the world appear small alongside of him, and is shivering in his shadow. Envy, hatred, malice, and all uncharitableness lurk in that shadow, and, blind to his peril John Bull goes to sleep again. Is it contempt for the enemy? John Bull, with an Empire at least five times the area of the United States, and potentially of much greater wealth, agrees to naval inferiority, and has offered even to share naval power, and this may be rejected with contumely. What is the riddle of this conference? Why is John Bull so imperturbable? Is any man so idiotic as to think that the British Admiralty can be bought or frightened into saying fifty cruisers are enough if 100 are required? Of course, it is absurd. The fact is, Ramsay has sold the dummy and passed on smiling. The British Navy has a new weapon, and this is the riddle. Not only is it a new weapon born of necessity at a critical moment in our history, but, as I prefer to think, one more instance of Jehovah's thoughtfulness for the people whom He has chosen to carry out His plans. Black as things look, and it is impossible to see far into the fog of war ahead of us, we dare not blame Ramsay, because we may easily be criticizing the ways of Jehovah. The real trouble in India is the impact of Christianity on paganism, and we dare not run away from the fight. Christ says, "I come not to bring peace but a sword;" and again, "He that hath no sword, let him sell his garment and buy one." The Christ knew that omelettes could not be made without the breaking of eggs, and moreover, this does not suggest disarmament. Although the position is almost desperate, financially, economically and militarily, even the oil for our fleet and four out of every five loaves of bread come to us from overseas; although the Empire is honeycombed with traitors and doubters; although John Bull is politician-sick, and his press in no way represents him; although the Prince of Darkness is concentrating all his powers an forces on our beloved land, vide the filthy war books meant to destroy John Bull's morale, never written by pukka soldiers, but by sewer rats, who know nothing of the finest trade in the world, i.e. that of the fighting man, and who try to make out that moral filth belongs to war, when it can be duplicated any night of the week in every big city of America; although the clergy even have joined what is euphemistically called "big business," we are safe from destruction, although we are likely to pay heavily for our foolishness in disarming, because Jehovah has said so, and guarantees our safety, but the outlook being desperate, I say, go down on your knees and ask Jehovah to save us from our enemies, for we cannot possibly save ourselves. When it can be proved that Jehovah has changed His plan of campaign, or is lying down on the job, then I say, cut and run for it. We are lost. But not only is the good ship Britannia riding snugly at her anchorage today, sorely battered it is true, but her crew as difficult to beat as ever and will never desert her. This is no time for faint hearts—

"Rather proclaimd in Westmorlan
through my host
That he which hath no stomach to
this fight,
Let him depart; his passport shall
be made
And crowns for convoy put into his
purse.
We would not die in that man's
company
That fears his fellowship to die
with us."

F. W. PHILPOT.

Box 500, Duncan, B.C., April 26, 1930.

The Rhyming Optimist

By Aline Michaelis

MOOD

Reproach me not that I am not
today
The very one whom yesterday you
knew;
Do not exclaim at this and harshly
say
Because I change that I must be
untrue.
All nature changes; not a rock or
rose
But knows mutation with each
passing hour
And in frail petal or bleak surface
shows
The flight of time in change,
time's ceaseless dower.
Why, then, should I alone remain
unstirred
By winds of change that blow and
never cease?
Why should I cling to bygone act
and word,
Though life from things outworn
decrees release?
Reproach me not that I forget today
The love I swore could never pass
away.

'QUAKES ARE FELT

(Associated Press)

SEWARD, Alaska, April 29. — A slight earthquake was felt here yesterday at 6:55 p.m., the first in many months. Shocks are not uncommon in this district, because of the closeness of the Aleutian Island chain of volcanoes.

REDDING, Cal., April 29.—A slight earthquake was felt in the Mount Lassen region at 12:15 p.m. today. The tremors, of about ten seconds' duration, were also felt here and at Lewiston, Trinity County.

COURT FINDS IN FAVOR OF STOCK FIRM

Continued from Page 1

transactions with regard to the wheat would be carried out on the Winnipeg Grain Exchange. On Saturday, May 4, 1929, wheat dropped on that exchange some four cents a bushel. Monday, May 6, was a holiday in Manitoba and the exchange was closed. The opening price of wheat on Tuesday, May 7, was four cents below the closing price of May 4, defendants felt that they must have more margin from plaintiff. I accept the evidence of Blythe, the defendants' margin clerk, that he on the morning of May 7, called the plaintiff by telephone and informed plaitiff that he must furnish more margin and that plaintiff promised to come in during the course of the day and attend to the matter. Plaintiff, however, failed to do so. I accept Blythe's further evidence that after two unsuccessful attempts to get in touch with plaintiff on the afternoon of May 7, he did finally get him by telephone at about 7:30 in the evening. Blythe then informed plaintiff that if plaintiff did not furnish more margin before the opening of the market next morning plaintiff would be sold out. Humber, the employee of defendants who had in charge the actual duty of ordering purchases and sale to be made on the Winnipeg Grain Exchange, also made two attempts to get in touch by telephone with plaintiff but failed to do so. Humber spoke only with plaintiff's daughter and consequently I do not think it necessary to determine which account of this conversation is correct, as I do not consider defendants were entitled to treat her as her father's agent. Owing to the difference in time between Winnipeg and Victoria, the Winnipeg Grain Exchange opens at about 6:30 a.m. Victoria time. Plaintiff did not come to defendant's office before the market opened, but he did arrive there at about 9 a.m. He had with him some $4,000 in securities and $500 in cash for the purpose of furnishing more margin. He so informed Humber, at any rate, as to the securities. Humber thereupon told plaintiff that his wheat had been sold and that plaintiff owed defendant firm some $800 on the transaction. Plaintiff thereupon wanted time to pay this amount and was referred by Humber to Branson, one of the chief officials of the defendant company. I accept Branson's evidence that whilst plaintiff's wife protested about the sale of the wheat, plaintiff himself expressed himself as satisfied with the way the business had been handled, and was only concerned with getting time to pay the balance due defendants. Plaintiff informed Branson that he had arranged to go to Europe and wished to postpone the payment of this balance until his return. Branson demurred but promised to lay the matter before his co-directors, and to advise plaintiff. Branson did this and by letter written that afternoon advised plaintiff that his proposal for delay could not be entertained. Plaintiff issued the writ herein on May 13. I have already disposed of all the causes of action other than the one that defendants had no legal right to sell plaintiff's wheat as they did. My opinion is that this claim also fails.

EXPERIENCED ON MARGINS

Plaintiff had had several dealings in wheat on margin with defendants previous to the one in question herein. On the first occasion he signed an order for purchase in which these words occurred: "It is further understood and agreed that on all marginal business the right is reserved to close the transactions when margins are running out without further notice." See Ex. 8. On several subsequent occasions previous to May 7, sales and purchase accounts and notices confirming orders all containing these words were sent by defendants to plaintiff in connection with his dealings with them in wheat. See Ex. 12 and 13. I hold on these facts that the plaintiff must be taken to have assented to this condition and that it must be regarded as a term of the contract between him and defendants. This question is one of fact, but the manner of approaching its decision is, I think, found in such cases as Watkins vs. Rymill 10 Q.B.D. 178, Parker vs. Southeastern Railway Company 2 C.P.D. 416, Richardson Spence & Company vs. Rountree (1894) A.C. 217 at 219, Thompson vs. London Midland Railway (1930) 1 K.B. 41. The plaintiff is an educated man and must have seen the printed matter on exhibits 8, 12 and 13. He must have known from the very nature of these documents and the occasions upon which they reached him that this printed matter contained conditions relating to the terms on which his dealings with defendants would be carried on. What the defendants did was reasonably sufficient to give plaintiff notice of these conditions. They not only gave him all these printed documents but they gave him exhibit 7, which, while it does not in terms refer to the clause in question, gives elaborate information which should at any rate indicate to an educated man embarking on wheat speculation the desirability of not signing documents in connection therewith without reading them and of reading any printed matter appearing on documents coming to him from his brokers when such documents obviously referred to his speculations. If this view is correct, then the only remaining question is: was defendants' decision on May 8 that the margins had run so low that they were justified in selling out the plaintiff a reasonable one, on the facts as they then existed? Nelson vs. Baird 25 Man. L.R. at 244.

IN JUDICIOUS MANNER

The actual outcome of the sale is, to my mind, conclusive proof that this question must be answered affirmatively. I hold on the evidence that defendants realized upon plaintiff's securities in a proper and judicious manner and obtained for him all that could be obtained. The net result shows the plaintiff indebted to the defendants. It is urged that even if the provision as to sale without notice is held to be a term of the contract defendants were nevertheless bound to give plaintiff reasonable notice before selling, and the Nelson case supra is cited. But as I read that case it decides not that notice must be given but that the decision to sell must be reasonable. Maloof vs. Bickell, 59 S.C.R. 429, particularly the judgments of Anglin C.J., and Idington J., seems to support this view.

But if I am wrong, then on the facts as I have found them I hold that reasonable notice was given. All the facts must be kept in mind in deciding the reasonableness of the notice. Two facts are of outstanding importance, i.e., the declining market of May 4, and of May 7, and the heavy commitment of plaintiff involving, as stated, a loss of $650 for every decline of a cent a bushel on the market. Scrutiny of the condition of plaintiff's account on the morning of May 7, when the cash value of the collateral held by defendants as subsequently determined by realization is kept in mind, shows that the existing margin was in danger of being wiped out by the declining market. Defendant failed to implement his promise to call and adjust matters. He had a full day within which to do so. Then in the evening he was expressly told that unless more margin was furnished before the market opened the wheat would be sold. It is argued that this conversation amounted to a fresh contract, and Pootmans vs. Regina Grain Company, Ltd. (1918) 2 W.W.R. 1093 is cited, I do not agree. I regard this conversation as a further and legally an unnecessary warning to plaintiff. In any event, it could only amount to an offer which would only become a contract on plaintiff accepting and fulfilling its terms. This plaintiff failed to do. It is idle, in view of the evidence (i.e., the continuous talk of this wheat deal in plaintiff's home, his own previous dealings in the wheat market through defendants, his large commitments and the warnings he had received) to contend that plaintiff was ignorant of how rapidly losses might pile up on a falling market. If he did not know what time was meant by Blythe in stipulating for cover before the market opened it was, in my opinion, his legal duty to inquire, or if it was not, he cannot place his own interpretation on Blythe's offer, and then set up a new contract founded on such interpretation. Further on, the evidence of Branson which, as stated, I accept, I hold that plaintiff ratified all that had been done, accepted the situation and was only concerned with getting time to pay the balance he owed defendants. The action is dismissed with costs.

As to the counter-claim, the defendants have produced proof that they ordered the wheat sold, that in consequence of such order they received certain moneys from their Winnipeg agents and that they have credited plaintiff with said sums. If plaintiff has any quarrel with the amounts so credited the onus is, I think, on him to show that the wheat could have been sold at a higher price. So also as to the amounts realized by the sale of the securities. Judgment for plaintiffs by counter-claim for $570.24.

THE COLONIST IN NEW YORK

The Colonist is delivered to the principal New York hotels, on order only, by the Long Acre Newspaper Delivery. Order may be given to the Mail Clerk of your hotel or telephone to Longacre, 4649.

Lowest Tender Is Accepted for Brentwood Landing

THE award of the contract for the Brentwood landing for the Mill Bay ferry has been made to the Victoria Pile Driving Company. This firm was the lowest tenderer, the amount being $6,127. The construction of the landing will be proceeded with, to have it completed with as little delay as possible.

GANDHI MAKES COMPLAINT AT BRITISH RULE

Continued from Page 1

more severe than the original. He is understood to have told the publishers of his newspaper, Young India, to let the Government seize the press rather than deposit the security demanded for permission to continue publication.

The reported dissatisfaction among the Government's native troops at Peshawar, on which an official statement was issued, remains somewhat of a mystery. An inquiry is under way and details will not be published until it is over. The statement merely said that two platoons of the 2nd Battalion of the 18th Royal Garhwal Rifles had not performed satisfactorily in the recent rioting at Peshawar, and they were being transferred to Abbottabad pending investigation.

RE-ELECT CALCUTTA MAYOR

The strength of the civil disobedience compaign was indicated today in the re-election of J. M. Sengupta as Mayor of Calcutta for the fifth time. Sengupta is serving six months' rigorous imprisonment on charges of sedition and conspiracy growing out of the Gandhi campaign.

Gandhi's son, Davi Das Gandhi, pleaded guilty to a charge of sedition at Delhi today and will be sentenced tomorrow. In a statement, he said "the moral wrong done to my country by Great Britain has no parallel in history and even surpasses the material wrong which requires to be declared from the housetops."

WOMEN GAIN CONVERT

The women volunteers in the Gandhi campaign, who are fighting intoxicating liquor and foreign cloth, gained a convert today when they persuaded a Bombay saloon keeper to close his place.

The Government's security requirement for papers coming under the censorship is 50,000 rupees (about $18,000) and a committee representing the various Indian newspapers in Delhi decided that after tomorrow no papers would be published until further notice.

News organizations were requested to discontinue services.

ATTEMPT ON MAGAZINE

CALCUTTA, April 29.—It was learned today that a party of Indians had attempted to raid the artillery magazine at Barrackpore, fifteen miles north of Fort William, Calcutta, yesterday.

The natives drove up in an automobile in front of the magazine and fired shots at British sentries, which went wild. The sentries returned the fire and the natives retreated. No one was injured.

CLOSE KHYBER PASS

LONDON, April 29.—The famous Khyber Pass, the most important line of communication between India and Afghanistan, has been abruptly closed to visitors, according to a Lahore dispatch to The Daily Mail today.

At Jamrud Fort, a strong British outpost is guarding the Indian end of the pass, which is eleven miles from Peshawar, scene of rioting last week.

No comment was forthcoming in official circles on the sudden closing of the pass.

Pushing Inquiry At Vancouver as To Bread Prices

VANCOUVER, April 29.—The special aldermanic committee, formed yesterday to seek sufficient evidence to justify demanding a royal commission on bread prices, reported satisfactory initial progress after a private meeting with the city solicitor this morning.

Points relative to the Federal law affecting combines, were discussed, and the opinion of a local grain man was heard in order to test the validity of assertions made before the council yesterday by Alderman Warner Loat.

The committee reports that it is fully satisfied as to the justice of Alderman Loat's claims, and intends to push the investigation thoroughly.

TALK AGAIN ON SUBJECT OF SCHOOLS

Continued from Page 1

the case may be, will, when these agreements are authorized by statutes of this Parliament, appeal to the judicial committee of the Privy Council to have it decided that the meagre rights conferred in 1905 for one-half-hour's religious instruction, after the close of the secular school, are unconstitutional and invalid."

Mr. Cahan reviewed the history of the Roman Catholic school question from 1875, when the act establishing the Northwest Territories was passed, up until the present time. He declared that by the acts of 1905, constituting the provinces of Saskatchewan and Alberta, the rights of Roman Catholics in these provinces were restricted. Now, even the right granted by these acts were imperiled, he said.

MR. LAPOINTE DISAGREES

For the Government, Hon. Ernest Lapointe, Minister of Justice, refused to accept Mr. Cahan's contention that the rights now enjoyed by Roman Catholics in Alberta and Saskatchewan were in danger. Already the constitutionality of the Alberta and Saskatchewan acts, relating to schools, had been tested out in the Supreme Court and sustained.

"We have nothing to fear as to the constitutionality of the Alberta or Saskatchewan acts relating to the land clauses as well as the school clauses, and surely there is no harm in permitting the courts to decide if any party claims it has rights which should be submitted to these courts," the minister declared.

WRONG PROCEDURE TAKEN

Later, Hon. R. B. Bennett, Conservative leader, entered the debate. He criticized the method adopted by the parties to the natural resources agreements, declaring that the proper procedure would have been to apply to the Imperial Parliament for amendments to the British North America Act. The process actually adopted was to make agreements which were ultra vires of Dominion and Provincial Parliaments, and have them legalized subsequently by the Imperial Parliament. Regarding national parks, he protested against creating an area within a province which was not subject to the laws of the province.

Hon. C. A. Dunning, Minister of Finance, followed Mr. Bennett. He was proud, he said, to have a part in an occasion which he considered historic. The agreements wiped out the last vestige of inferiority from the Prairie provinces.

Debate was adjourned by Dr. Murray McLaren, Conservative member for Saint John-Albert.

FIFTY YEARS AGO TODAY

(From The Daily British Colonist, April 30, 1880)

Mr. Onderdonk's advertisement for railway employees appears this morning. It is accompanied by a schedule of the rates that he is prepared to pay for labor. Some 4,000 men are required, and engagements will be made on Monday next at Theatre Royal building, Government Street.

Indians have brought to the Vienna market a few specimens of English bass, a variety of fish not previously seen in these waters.

Mr. Mackenzie has resigned the leadership of the Federal Liberal party, and has been succeeded by Mr. Edward Blake as leader.

Buy Your Refrigerator Now

DON'T wait until the season is half over . . . get your refrigerator now and enjoy a full season of comfort and convenience from its installation.

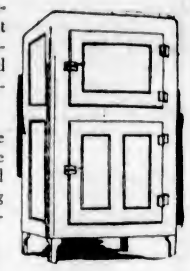

Weiler's now show a complete range of sizes and styles in the dependable "Glacier" all-metal refrigerators. Built for long service, efficiency and ice economy. Prices from

$20 to $50

WEILER'S

Complete House Furnishers

Government St. Established 1862

MAHOGANY FRONT DOORS

At a Price You Can Afford. When Planning Improvements for Your Home, Let Us Show You These Beautiful Front Doors

A VISIT TO OUR SHOWROOMS WILL BE A REVELATION TO YOU

THE MOORE-WHITTINGTON LUMBER CO., LTD.

2614 Bridge Street, Victoria, B.C. Factory Phone 2697

Don't Miss This

In order to close the Agency we will sell the remaining brand new WILSHIRE I-ON-A-CO BELTS at a greatly reduced price. "Your health is important."

Phone 197, Evening 3859R

H. AUSTIN GOWARD, Sales Manager

Spring Cleaning Time

always unearths pictures which need framing, furniture that needs repairing, alterations desired.

Give disabled soldiers a chance on your requirements.

The Red Cross Workshop

504-506 Johnson St. Phone 2169

FREE

Aching Feet—All this week I will examine and locate your trouble, and advise you what to do.

B.C. FOOT HOSPITAL

Siebert Bldg., 745 Yates. Phone 597

RUBBER STAMPS

AND SEALS

Sweeney-McConnell, Ltd.

Printers and Stationers

1012 Langley Street Phone 190

ESTABLISHED 1885

MEN'S "K" Boots and Oxfords

$10 In Black or Brown ..... Per Pair **$10**

Maynard's Shoe Store

649 Yates Street Phone 1232

WHERE MOST PEOPLE TRADE

Good Dairy Ranch for Sale as Going Concern

Consists of good house and barn, nearly 100 acres, ample water supply to both house and barn, good road, excellent market. Located 20 miles from town.

Price, $8,500

Includes 7 cows and all equipment. This is the best buy on our books.

E. S. WOODWARD

Brown Block, 1116 Broad St. Estate Agent Phones 1765 and 3712

PIGGLY WIGGLY

Wednesday Morning Specials

RED ARROW **FAMILY SODAS** Pkt. **18c**

JELLO All Flavors Pkt. **6½c**

FRASER VALLEY—4-lb.

Black Currant Jam 47c

Palmolive Soap Bar **7½c**

Nugget Polish Tin **10c**

LIBBY'S CRUSHED **Pineapple** 2's **26c**

WAXED

½ Lb. Lunch Rolls 20c

ROYAL CROWN **CLEANSER** Pkt. **4½c**

PIONEER HAS ANNIVERSARY

Eighty-Nine Yesterday, Mr. E. White Arrived in Victoria in 1862 by Way of Cape Horn

GOLD IN CARIBOO WAS ATTRACTION

Felicitations were being extended to Mr. E. White yesterday on the occasion of his eighty-ninth birthday. When a Colonist representative called on him at his office in the Belmont Building, Mr. White was busy with a pending timber transaction, and was not inclined to devote much time to reminiscing. He disclosed, however, that he had come around Cape Horn in the sailing ship Cyclone, arriving in Victoria in 1862, the lure of gold in Cariboo being the incentive.

Mr. White's desire for easy riches vanished as the charms of Victoria overcame it. He never got beyond it at that time, being satisfied to take his chances in less exciting pursuits than the seeking of gold promised. He did, however, answer the call to Leech River, where he was one of the originals, and mentioned the picturesque days passed in the old mining camp which provided some color to Vancouver Island's early history.

Mr. White was prominent in music circles in the early days. Having been trained musically as a boy and possessing a voice of considerable culture, he was eagerly sought after for entertainments, and recalled the opening of the old Victoria Theatre, at the corner of Douglas and View Streets, now occupied by Spencer's, Ltd., when he sang the part of Frederick in "The Pirates of Penzance."

Mr. White was a charter member of the Vancouver Board of Trade, and recalled yesterday that he is one of three surviving members who belonged to that body when it was organized. While he was not born in the province, he is an honorary member of the Native Sons of British Columbia, an honor which he greatly appreciates, having been chosen with a number of early pioneers for the distinction shortly after the society was organized.

Mr. White went to England after some years on the Coast and married a young lady whom he had previously met in Victoria, a niece of the late Hon. J. H. Turner. Mrs. White is still living, and both she and Mr. White have still a good many years in which to enjoy life if present indications count for anything.

NEW FAST TRAINS OUT OF MONTREAL RUN TO CHICAGO

MONTREAL, April 28.—New fast trains, bringing Toronto within six hours' journey of Montreal and reducing the traveling time between Montreal and Chicago to 18 hours 15 minutes, were placed in service on Sunday by the C.N.R.

The International Limited, crack steel daily train, which has operated between Montreal and Chicago every day for the past thirty years, left Montreal at 3 o'clock in the afternoon, reaching Toronto at 9 o'clock in the evening and arriving at Chicago Monday morning. The distance of 334 miles between Montreal and Toronto was covered in 360 minutes, a world record for the distance in regular train service.

REDS ARE JAILED

ATHENS, April 29.—Terms of imprisonment ranging from ten to sixty days were assessed today against 104 Communists arrested on Monday as they arranged May Day demonstrations. Eighteen others who were arrested were acquitted.

Equipped for the Battle

IN an address to college students, the Premier of Canada recently compared life to a battle. Armed with higher knowledge, a young man may march on to assured achievement. But equipped only with a minor education, his chances for success are correspondingly small.

How will your child fare in the struggle? Why not make sure that he will come out on top by taking out the new Great-West Educational Policy at a cost of a few cents a day?

THE GREAT-WEST EDUCATIONAL POLICY

is the surest and most economical means of ensuring a successful career for your son or daughter. Example: You deposit a certain sum each year with the Company. When the time comes, the money is available for a complete university course. If, meanwhile, you die or become disabled (as defined in the policy), the Company will pay all the remaining premiums. If your child dies before age eleven, the money will be returned to you with 5 per cent. compound interest. Should he die after age eleven, the full amount of the policy—plus substantial profits—will be paid to you as ordinary insurance.

Protection with Profit

Great-West Life surplus earnings have always been unusually large—with the result that policy-holders have consistently enjoyed generous profits. These profits, left with the Company, earn interest guaranteed never to be less than 3½ per cent. Actually the Great-West Life is paying 5½ per cent.

Protection with Profit

The Great-West Assurance Life Company
HEAD OFFICE - WINNIPEG

J. C. WILSON, Manager
Victoria, B.C.

To Give Recital Friday

—Steffens-Colmer

Miss Marguerite Devlin, Pianiste, Pupil of Gertrude Huntley Green, Who Will Give Her First Public Recital on Friday Evening at the Empress Hotel Ballroom, Beginning at 8:15.

ELCO COMPANY ACTIVE ENTITY

Reorganization of Empire Lumber Company's Affairs Will Leave Parent Company Dormant

ALL WORK IS NOW CONTRACTED OUT

As a result of the visit of directors, the future policy of the Empire Lumber Company on Vancouver Island has been determined. Mr. William G. Moore, president of the company, and his secretary, Mr. R. B. Chew, both of Philadelphia, left yesterday afternoon for home, after completing details for continuation of the company's activities incidental to the death of Mr. G. D. Bouton, recently.

The arrangement has been made for the Empire Lumber Company, which has a large stand of timber around Lake Cowichan, to become dormant as an operating company. The Elco Logging Company will carry on as an operating company, and so far as its logs are concerned, it has entered into a contract with the Cowichan Logging Company for all logging operations on the company's limits. All logs will be milled at the lake, by the Industrial Timber Mills, Limited, at Cottonwood Creek, and no shipments direct will hereafter be made by the Elco Company. The mill company will work two shifts, the contracts calling for delivery of 5,000,000 feet per month to the mill.

The new officers of the Elco Logging Company are constituted: President, W. G. Moore, who will also hold the office of managing director; assistant managing director, A. J. Patton; director and secretary, M. J. Cook. Mr. C. C. Yount, who has been actively engaged with the company in the past, will sever his direct connection, but will remain on the board of directors in an advisory capacity.

OLD RESIDENT IS DEAD IN SIDNEY

Mrs. Catherine Telford Jackson, Who Came to City Forty-Two Years Ago, Passes Away

An old resident of the city, Mrs. Catherine Telford Jackson, who had lived in Victoria for the past forty-two years, passed away at Rest Haven, Sidney, on Sunday morning, after an illness of less than a week's duration.

Born in Montreal seventy-one years ago, Mrs. Jackson was the daughter of Mr. and Mrs. Sargison, of that city. She was keenly interested in benevolent organization work, and was a charter member of the Order of the Eastern Star here, and past matron of the Rebekah Lodge. Although she took no particularly active part in church organizations, she had been a member of the Metropolitan Church for many years, and was greatly esteemed by all who knew her.

Six years ago she left Victoria to live with a daughter, Mrs. H. H. Shade, of Marine Drive, Sidney, and it was from there that she was taken last Tuesday to Rest Haven to undergo an operation.

In addition to Mrs. Shade three other daughters survive: Mrs. J. S. Jost, of Britannia Beach; Mrs. W. B. McNair, of Lethbridge, Alta.; and Mrs. C. C. Dempsey, of Wenatchee, Wash. One sister, Mrs. E. F. Edwards, of Seattle; and three brothers are still living, the latter being Mr. E. F. Sargison, of Seattle, and Mr. J. J. Sargison and Mr. F. R. Sargison, of Victoria. Another brother, Major A. G. Sargison, passed away in Victoria just a few months ago.

The body has been removed to the Sands Funeral Chapel, from where the funeral will take place at 3:30 o'clock tomorrow afternoon, interment to be at Ross Bay Cemetery.

CANADA'S MILITIA

OTTAWA, April 29.—Canada's military permanent force comprises 3,492 of all ranks, of which forty are officers and 1,067 noncommissioned officers, says a Government return.

Mayor to Attend B.C. University Function, May 8

MAYOR Herbert Anscomb has accepted an invitation to be present at the fifteenth annual convocation of the University of British Columbia. The function will be held in the auditorium of the university at Point Grey, on Thursday, May 8, for the purpose of conferring and awarding scholarships, prizes and medals.

Obituary

CARRIER—The funeral of Mrs. Georgina Carrier took place from the residence on Keating Crossroad, Saanich, yesterday afternoon at 1:20 o'clock, proceeding to St. Stephen's Church, Mount Newton Crossroad, where service was conducted by Rev. J. S. A. Bastin at 2 o'clock. A large gathering of friends attended. The hymns sung were "Unto the Hill Around" and "Forever With the Lord." Numerous beautiful floral offerings were received and placed on the casket and hearse. The pallbearers were as follows: Messrs. B. Carrier, R. Carrier, T. Walsh, J. M. Stewart, F. Clubb and H. Blakey. The remains were laid to rest in St. Stephen's churchyard.

HARPST—On April 29 the death occurred at the Royal Jubilee Hospital of Charles Henry Harpst, aged sixty-six years, a native of Syracuse, New York, and a resident of Sooke for the past eight years. He is survived by a brother in Salem, Oregon. The remains are resting at the Thomson & Petterly Funeral Home, pending funeral arrangements which will be announced later.

PHIPPS—The funeral of Mr. Rupert Phipps will take place this afternoon at 2:30 o'clock from the Thomson & Petterly Funeral Home, Rev. A. deB. Owen officiating. Interment will be in Royal Oak Burial Park.

POLLARD—The death occurred yesterday afternoon at the Royal Jubilee Hospital of George Clinton Pollard, aged fifty-four years, born in Houston, Texas, and a resident of Victoria for the past twenty-two years, his late residence being 1703 Albert Street. He leaves to mourn his loss his widow, Mrs. Lillian Pollard. The funeral will be held from the Sands Funeral Chapel on Friday, at 2 o'clock, and interment will be made in Royal Oak Burial Park.

JACKSON—The funeral of Mrs. Catherine Telford Jackson, whose death occurred at Resthaven on Sunday, will be held on Thursday afternoon, at 3:30 o'clock, from the Sands Funeral Chapel; Rev. Daniel Walker will officiate, and the remains will be laid to rest in the family plot at Ross Bay Cemetery.

BREWER — Funeral service for John George Brewer, who passed away in Seattle on April 25, will be held this afternoon at 2 o'clock from the Sands Funeral Chapel, and interment will be made in Royal Oak Burial Park.

YOUNG PEOPLE'S CONFERENCE ENDS

Gathering Is Held to Study Boy and Girl Problems of Present Day

The City Temple Hall, on North Park Street, was the scene of an inspiring conference during the past week-end. About fifty boys and girls, representing senior C.G.I.T. and Tuxis groups of Victoria and district, joined together for the purpose of discussing "boy and girl" problems, in preparation for the International Sunday school convention, to be held this June, in Toronto. The chair was taken at all sessions by Mr. Irvine Dawson, premier of the Older Boys' Parliament, who introduced the leaders, who later took charge of the discussion groups. Miss Anne Fountain, provincial girls' work board secretary; Mrs. W. A. Guy, Miss Olive Heritage and Mr. Frank Fidler, provincial boys' work board secretary. Shortly after the commencement of the first session on Saturday afternoon, an encouraging address was given by Rev. Bruce Gray on "The History and Growth of the Christian Church during the last nineteen hundred years." The discussion period, which followed was entered into with enthusiasm by all, under the capable direction of the leaders, each of the four groups. The topics discussed came under the following headings: "The Most Difficult Questions and Problems That the Youth of Today are Facing," "The Part Played by the Church in the Life of Young People," "What is Youth Most Interested in and What Influences the Interests of Youth Most?"

Following this an enjoyable hour of recreation was ably conducted by Mr. Fred Robins, the boys and girls, then adjourning to the dining-room, where they partook of a banquet daintily prepared and served by the ladies of the City Temple. Supper was enlivened by a jolly sing-song. The Saturday sessions were closed after a further discussion period, by a devotional service conducted by Rev. A. O. Thomson. On Sunday afternoon the delegates reassembled for a final discussion and an appropriate and much appreciated address by Dr. Clem Davies brought to a conclusion a successful conference, the first of its kind to be held in Victoria.

BRIDGE OF MEMORIES BUILT

The new bridge over the River Derwent in the centre of Derby, England, which is now nearing completion, is to be regarded as "A Bridge of Memories," and will be specially associated with the famous sons of the town. The town council has decided to erect four medallions on the parapet, bearing the names of Herbert Spencer, the philosopher and author, who was born in Derby in 1820; Erasmus Darwin, physician, poet and philosopher, grandfather of Charles Darwin, the author of "The Origin of Species"; John Lombe, who founded the silk industry in Derby in 1717, and William Hutton, the historian of the town, born in Full Street in 1723.

A Giant's Garden

CALIFORNIA'S NEAREST PLAYGROUND

The Redwood Empire

This summer, see the oldest and tallest of trees, on the way to San Francisco

Humboldt County Board of Trade
Eureka, California

Property Fact on Humboldt County: This is a recommended POULTRY-RAISING region. Write for details on opportunities.

5 unique NEW features

1. *Multiplies itself in lather 250 times.*
2. *Softens the beard in one minute.*
3. *Maintains its creamy fullness for 10 minutes on the face.*
4. *Strong bubbles hold the hairs erect for cutting.*
5. *Fine after-effects due to palm and olive oil content.*

Millions *tried it-*

87% adopted this amazing Shaving Cream

JUST a few years ago Palmolive Shaving Cream was a newcomer in a crowded field. Now, it is the largest selling shaving preparation on earth. It has won millions of men from lesser methods. 87 out of every 100 who try it, records show, adopt Palmolive Shaving Cream permanently. *Why?*

Before we entered the shaving cream field, we canvassed 1,000 men to find what they wanted in an ideal shaving preparation. After discarding 129 experimental formulas, we developed one which brought amazing new comforts to shaving. No matter how tough your beard or how tender your skin, Palmolive Shaving Cream gives you a clean, close, comforting shave every time. No shaving lotions are necessary. Its emollient palm and olive oil content soothes and heals.

Test PALMOLIVE ...at our risk

We have supreme faith in our product. All our energy is directed to inducing men simply to give it a trial. We ask men to test Palmolive Shaving Cream at our expense. While your present shaving method may satisfy, still there may be a better way.

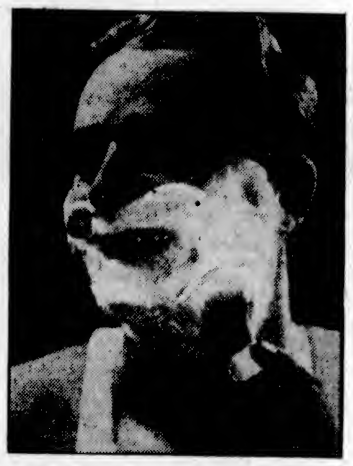

This is our Four-Square Offer!

Buy a tube of Palmolive Shaving Cream. Use half. Then if you are not satisfied this is the finest shaving cream you've ever used, return the half-empty tube to your druggist. He'll return to you in cash the full price you paid for the whole tube. We will pay him the same amount *in cash.*

PALMOLIVE SHAVING CREAM

HAYWARD'S B.C. FUNERAL Co.
Phones
2235 2236 2237

LADIES' DOCTOR DUNCAN ARCH-SUPPORT SHOES
Brown or Black. Sizes 3-8.
$3.99
COPP'S SHOETERIA LIMITED
613 Yates Street, Victoria
Next Door to The Poodle Dog Cafe

New Zealand Butter

Fresh shipment, lb., 38¢; 3 lbs. $1.12

Chateau, Kraft or Velveeta Cheese, 25c pkts. ..... 21¢
Fresh-rendered Beef Dripping, 3 lbs. ..... 25¢
Swiss Knight Cheese, portions, per box ..... 35¢
Extra Choice Cooked Ham, sliced, lb. ..... 53¢
English Potted Meat, lb. 20¢
Tomato Sandwich Loaf, sliced, lb. ..... 18¢

Nabob Prunes, large size, 2-lb. pkts. ..... 35¢

Lion Brand Macaroni or Spaghetti, 1-lb. pkts. ..... 10¢
Kellogg's Pep, 2 pkts. ..... 25¢
Ogilvie's Edible Bran, 5-lb. cotton sacks ..... 19¢
Heinz Table Vinegar, 16-oz. bottles ..... 20¢
Local Asparagus, per bunch ..... 15¢
Local Rhubarb, 8 lbs. ..... 25¢

Good Reliable Vacuum Bottles, pint size ..... 35¢

H. O. KIRKHAM & CO., LTD.

Delivery Dept. 5522 Grocery Phones 178-179 — **612 Fort Street** — Fish Dept. 5521 Butcher & Provisions 5521-5520 — Fruits 5523

SHIPPING COSTS Are Your Overhead

SCHEDULE
Cowichan Lake 8:30 A.M.
Duncan 10:00 A.M. and 2:30 P.M.
Chemainus, Ladysmith, Nanaimo, Courtenay and Cumberland 10:00 A.M. Daily
Courtenay and Cumberland 2:30 P.M. Tuesdays Only

The saving on this item may be termed direct profit. When combined with convenience, reliability and prompt delivery the advantages of our systematic service are unquestionable. By maintaining a fleet of trucks we are able to care for your load, no matter what the size. Phone us for particulars.

Island Freight Service, Ltd.

1901 Government St. — Phones 8950 and 509

DO YOU SUFFER FROM CONSTIPATION?

Use Helco

The Herbal Medicine—Free From Drugs
Helco Eliminates All Toxic Poisons
Cleanses the Kidneys
Tones the Stomach
Purifies the Blood
Ask Your Druggist for Helco Today
On Sale at All Drug Stores
THE HELCO COMPANY
Victoria, B.C.

Phone 536 for Quality COAL
Quality that gives satisfaction.
NANAIMO COAL
PAINTER & SONS
617 CORMORANT ST. PHONE 536

USE
SOVEREIGN
THE KING OF TOILET PAPERS
SANITARY and SOLUBLE
Smith, Davidson & Wright Limited
Victoria — Vancouver

R.O.P. RECORDS OF JERSEY CATTLE

The following official R.O.P. records, completed by British Columbia Jersey cows and heifers, have just been issued by the Canadian Jersey Cattle Club. The list is headed by Eldersalle Oxford Sadie, owned by E. C. Hawkins, Crofton, who, starting her test at four years and seventy-eight days, produced 13,365 lbs. milk and 729 lbs. fat in 365 days. Another good record was made by Goldie of Mira Monte, owned by H. E. Williams, of Chilliwack, who at five years of age made 12,702 lbs. milk and 611 lbs. fat.

305-DAY TEST

Hand's Ribbon Princess; 1 year 356 days; 7,455 lbs. milk, 390 lbs. fat; average test, 5.23; A. T. Howe, Vernon.

Mona of Jersey Acres; 2 years 3 days; 7,060 lbs. milk, 377 lbs. fat; average test, 5.34; Dr. E. H. Saunders, Vancouver.

Blackwood Secret Gold; 2 years 49 days; 6,030 lbs. milk, 339 lbs. fat; average test, 5.63; M. B. McDermid, Eburne.

Xenia's Oxford Lady Florence; 2 years 59 days; 5,630 lbs. milk, 322 lbs. fat; average test, 5.72; H. R. Vanderburg, West Summerland.

Starlight's Flossie; 2 years 348 days; 5,883 lbs. milk, 295 lbs. fat; average test, 5.01; W. M. Palmer, Ganges.

Golden Spray's Mollie; 3 years 45 days; 6,770 lbs. milk; 327 lbs. fat; average test, 4.83; W. M. Palmer.

Silver Beauty C.; 5 years; 9,102 lbs. milk, 429 lbs. fat; average test, 4.71; Harry Chapman, Langley Prairie.

Boise Queen's Clarencia; 6 years; 7,970 lbs. milk, 467 lbs. fat; average test, 5.86; Dr. E. H. Saunders.

365-DAY TEST

Jerseyville Sultan's Glory; 1 year 361 days; 6,396 lbs. milk, 333 lbs. fat; average test, 5.21; Lilian M. Agur, Summerland.

Viola of Jersey Acres; 3 years 298 days; 9,082 lbs. milk, 468 lbs. fat; average test, 5.15; Dr. E. H. Saunders.

Eldersalle Oxford Sadie; 4 years 78 days; 13,365 lbs. milk, 729 lbs. fat; average test, 5.45; E. C. Hawkins, Crofton.

Spozza's Lass; 5 years; 9,286 lbs. milk, 515 lbs. fat; average test, 5.55; Mrs. Catherine Fentiman, Steveston.

Goldie of Mira Monte; 5 years; 12,702 lbs. milk, 611 lbs. fat; average test, 4.81; H. E. Williams, Chilliwack.

There can be nothing amusing in the misfortunes of others, but deafness does occasionally give rise to a ludicrous mistake, over which even the person who has perpetrated the blunder must smile.

A gentleman in Westmount who is somewhat deaf is the owner of a dog which has become the terror of the neighborhood. The other day he was accosted by a friend, who said:

"Good morning, Mr. Smith! Your wife made us a very pleasant call last evening."

"I'm very sorry," came the startling reply. "I'll see that it does not occur again. I intend to keep her chained up after this."

Amongst many good stories told by Miss Dorothy Mackaill, the film star, one of the best concerns an incident that happened while she was rehearsing recently.

A young girl super, about seventeen years old, with startling yellow hair, came bounding into the studio.

"Hullo!" exclaimed one of the other supers. "Here comes the beloved of the gods."

"Why have you dubbed her that?" asked Dorothy with interest.

"Because she dyed too young," was the reply.

Customer: "You say these are 'country eggs'?" Waiter: "Yes, sir." Customer: "What country? Carthage, Babylon or Assyria?"

"I am a temperate man, but there is one wine which I dearly love, and that is the wine of freedom."—William Cabell Bruce.

"You seem to have plenty of intelligence for a man in your position," sneered a barrister, cross-examining a witness.

"If I wasn't on oath I'd return the compliment," replied the witness.

"We have now learned that evolution is not always from the worse to the better."—Dean Inge.

Keep a packet of VICTORY - V Gums or Lozenges handy. They'll keep you warm.

The Best SPRING TONIC is

ORIGIN OF THE SOLAR SYSTEM IS DISCUSSED

Meeting of Astronomical Society Hears Various Theories on How Planets Have Evolved

LUNAR MONTHS MAY BE FIFTY-FIVE DAYS

Several theories on the origin of the solar system were presented to the members of the Astronomical Society in the Girls' Central School last evening, and were listened to with a great deal of interest.

Mr. R. W. Hunter dealt with the theory of nebular hypathesis, as expounded by Kant and Laplace. It was a remarkable feature of the solar system, Mr. Hunter stated, that a common origin was denoted in the circumstance that the planets, major and minor, revolve around the sun in the same direction, with orbits on the same plane. The daily output of heat was an argument in favor of the nebular theory, Mr. Hunter held. He presented theories on the source of the sun's heat, which had been discarded, and concluded by saying that by the laws of operation governing heat the sun re-energized itself as it contracted after expelling heat, maintaining in that way the same volume of heat for all time.

Dr. Hewitt, who substituted for Mr. P. H. Hughes, who was unable to be present, presented the case for the planetisimal hypothesis as promulgated by Chamberlain and Moulton. Dr. Hewitt held that while there were many theories, only one solar system has so far been established. It would be difficult to ascertain the existence of other solar systems. The planetesimal hypothesis assumed that the planets had at one time been part of the sun.

Mr. R. O. Redman, of the Dominion Astrophysical Observatory, outlined the tidal and collision theories, which were generally accepted at the present time as more logical than the theories previously presented. Jeffreys' theory is that, there being no sign of the sun shedding matter, the sun is not now rotate fast enough, to throw off rotate fast enough to throw off matter as is presupposed in the nebular hypothesis. With reference to the planetesimal hypothesis, there would be a difficulty, Mr. Redman pointed out, in the collection of planets. They would be more likely to come together and collide, in which case, according to figures offered by the speaker, a collision of two planets could only occur once in every ten million years. This, of course, was at best a guess, concluded the speaker.

Mr. James Duff, M.A., who was down to speak of the satellites of the planets, confined himself to the moon, satellite of Mother Earth. He referred to the theory advanced by Darwin of the moon passing gradually away from the earth until, instead of twenty-nine days and a half for its passage around the earth, it would take fifty-five days, when it would have lost all of its rotational energy. Darwin's theory holds that the moon was at one time in close proximity to the earth, and has gradually drawn away from it; but after a matter of a million years or so, when our lunar months will have reached a period of fifty-five days, it will then back up and gradually draw nearer again.

The meeting was presided over by the president, and a unanimous vote of thanks was tendered the speakers.

Organ Recital At St. John's Appreciated

A successful recital was given at St. John's Church on Monday evening, which was patronized by a large audience.

Mr. Joseph Moore's well-trained tenor voice is an exception, his artistic singing being appreciated. He is a gold medalist and soloist of prominent choral societies in South Africa. He appeared both in solos and in duets with Mr. Alfred Palmer. They appeared together in "Watchman, What of the Night?" and "So Thou Liftest," from the "Crucifixion."

Mr. Moore's interpretive skill was shown in "Lead Kindly Light," "Hymn of Praise" ("The Sorrows of Death"), and selections from "Elijah" and Sullivan.

Mr. G. Jennings Burnett, the organist, played three of his compositions, "Largo," "Joyous Spring," and "Prelude and Consolation." The last named takes the lead for the highest number of requests. It was the first prize piece from the Capitol Theatre eight years ago. Another contribution of the organist, "The Andante Cantabile," was a delightful number.

Art Student Is Now in Tie Factory

MISS DIANA SHINER

Canadian art student, who invaded New York to seek fame with $10 cash and plenty of ambition. That was more than three months ago and the young artist has found that fame and fortune set a hard pace, but she is not discouraged and now has a steady position in a knitted tie factory. In her spare time Miss Shiner still pursues her art.

City & District

Car on Fire—Victoria Fire Department responded to a call at the Dominion Hotel at 1:58 o'clock yesterday afternoon, to extinguish a fire in an automobile.

Visitors to City—Dr. R. W. Alward, of Prince George, and Mr. Sam Cocker, of Vanderhoof, are visitors in the city. Yesterday they visited the Parliament Buildings, where they had business with the Minister of Lands, who is the representative in the Legislature of the Prince George riding. They will spend a day or two in the city.

Divisional Parley—An appeal for a large attendance at the Kiwanis divisional conference, to be held in Vancouver on Thursday, May 8, was made yesterday before the Victoria Kiwanis Club by Mr. Harry Nobbs, secretary of the Terminal City Kiwanians. Mr. Nobbs related plans for the conclave, a feature of which will be the address to be given by Mr. Horace W. McDavid, of Decatur, Illinois, president of Kiwanis International.

At Island Places—The Players' Club of the University of British Columbia, which presented the playlet "Friend Hannah," here on Monday night under the auspices of the Victoria Kiwanis Club, have a busy itinerary on the Island and Mainland this week. Last night the players gave a performance at Duncan; tonight they will perform at Qualicum. They will present their first offering tomorrow night at Courtenay, and Friday evening will find them giving their show at Powell River. During May they will visit the interior of the province.

As will be seen in the advertising columns, Messrs. Stewart, Williams & Company have had to postpone the sale advertised for yesterday of Mr. Kroeger's upholstery furnishings until tomorrow, at 2:30 o'clock. The goods will be on view this afternoon.

Woodsworth Bill In Committee Is Allowed to Pass

OTTAWA, Ont., April 29.—The bill sponsored by J. S. Woodsworth, (Lab.), Winnipeg North Centre, which is designed to establish divorce courts in the province of Ontario, stands for third reading, the measure having been reported from committee of the whole tonight.

The sudden projection of the bill into the business of the House this evening came on an amendment moved by Mr. William Irvine, (U. P.A.), Wetaskiwin, to a motion by Mr. W. A. Garland (Conservative), Carleton, that a Senate divorce bill, sponsored by Mr. Garland, be read a second time.

Announcements

Russian Ballet School. Dorothy Wilson announces the return of Louie Fisher, popular teacher of tap and eccentric dancing, after three months' study in the latest work of the Earle Wallace Studios, Hollywood. Special two months' course in latest steps will start May 1. Terms on application. Third Floor, Hamley Building, Government and Broughton. Phone 3618.

Come and See Blind Women operating knitting machines at Spencer's store this week only. Buy light weight socks knitted by sightless women of British Columbia. Cooperate with the Western Association for the Blind and help to create employment for the sightless women of this province.

Electrolysis is a branch of the medical profession and is a safe and permanent method in the treatment of facial disfigurements generally. Miss Hanman devotes her time exclusively to this work in which she has had 20 years' experience. 503 Sayward Bldg.

Your wedding requires the best in printing for your announcements, invitations, etc. Let us show you samples of our work at reasonable prices. The Colonist Job Printing Department. Phone 197.

Hudson's Bay Company Beauty Parlors. Specialists in permanent waving, hair tinting and hair goods. Phone 1670 for appointment.

Florence Nightingale Chapter I.O.D.E., Silver tea at Mrs. Harris' residence, 1694 Fort Street, on Wednesday afternoon, April 30.

The Beehive $1 Silk Hose is guaranteed not to run or ladder. If they ladder, bring 'em back.

Dr. R. L. Miller is now located on the fourth floor of the Pemberton Building, 625 Fort Street.

Mr. Alyan, rug repair expert, takes work at the Ritz. Phone 51.

"A country without a navy is, to some, like a man without evening clothes."—Lord Ponsonby.

Welcome Rains Still Continue Over Prairies

(Canadian Press)

WINNIPEG, April 29.—Scattered rains fell over the prairies today, where farmers are speeding their seeding work. Across the Southern portion of Manitoba, Saskatchewan and Alberta, about three-quarters of the sowing has been completed and, with ideal weather current, it is expected that the greater portion of the more northerly seeding will be finished by the end of the week.

Over Southeastern Saskatchewan, where 75 per cent of the seeding was stated today to have been done, light showers fell during the night, but agrarians were back at their work today. Heavier precipitation occurred in the Northwest section, where work is said to be fully as far advanced; Kindersley received one-third of an inch. Only a trace of rain fell in Northeast Saskatchewan, where seeding has been delayed.

'NEW EDUCATION' ABSORBING TOPIC

Mrs. Stuart Jamieson Speaks to Enthusiastic Audience at Victoria College

A most interesting lecture, under the auspices of the New Education Fellowship, was given last night at the Victoria College, by Mrs. Stuart Jamieson, the Juvenile Court judge of Vancouver.

Mrs. Jamieson gave one of the most comprehensive addresses which have yet been listened to by Victoria audiences upon any educational subjects, the gist of her address being concerned with the latest movements in the educational system.

Mrs. Jamieson spoke to an enthusiastic audience, her subject being "New Schools in Old Lands," which included observations made during a tour of Europe last Summer, including visits to a number of educational institutions.

THREE GREAT PRINCIPLES

There were three great principles, said Mrs. Jamieson, which had particularly impressed her during her recent tour.

These were the encouragement of child self-activity; the new purpose development in the mind of the child, which is simply a project of instruction, designed to meet the adolescent mentality which has a hankering for expansion in a particular direction, and the encouragement of creative work in elementary and more advanced schools, which recognizes the elemental "bent" of a pupil, and which endeavors to give this characteristic full scope during the succeeding years of the pupil's education.

INTERNATIONAL COMRADESHIP

The lecturer spoke of the increasing spirit of international comradeship which prevailed in the English schools which she had visited. She spoke enthusiastically of Mrs. Gilpin's school, situated just beyond the outskirts of London. Here the spirit of freedom and of leadership was seen at its best.

Next, Mrs. Jamieson spoke of the Dalcroze School in Switzerland, founded by M. Jacques-Dalcroze, of Geneva, as a demonstration of eurhythmics. It was here that music, in its definite relation to eurhythmics, was studied.

Baktule School, situated in Czechoslovakia, not very far from Prague, was the third school of which Mrs. Jamieson spoke. Here, she said, was a most magnificent choir, which might be said to be unequaled in any of the schools of Europe.

Nanaimo Meeting Hears Talk Upon Insurance Topic

NANAIMO, April 29.—A special meeting of the Board of Trade was held this evening in the Board of Trade rooms. Owing to the unavoidable absence of the president, Mr. Cowan, the vice-president, Mr. F. C. Grant, took the chair, and introduced the speaker of the evening, Mr. George S. Pearson, M.P.P., who spoke on "The Royal Commission and Maturity Benefits," which matter, stated the speaker, was not receiving the attention it should. The reason for that meeting was to enlighten them on the benefits derived therefrom.

At the conclusion of Mr. Pearson's address, questions were asked and answered by the speaker.

On motion of Mayor Hall and Mr. Thomas Booth, a resolution was passed in which the board recommended to the commissioners that compulsory state health insurance be placed on the statutes. This resolution will be presented to the commissioners when they meet here next month, on May 5. Mayor Hall and Mr. F. C. Grant will present the resolution.

Ship's Captain Is Held Up in His Own Cabin

SAN PEDRO, Cal., April 29.—Posing as sightseers, two men and a woman boarded the freighter Sagebrush at dock here tonight and held up Captain D. W. Smith, taking $400 from his desk.

Simulating great interest, the robbers accompanied Captain Smith to his cabin and there threatened him with a pistol. They sought to force him to open the ship's safe, which contained a payroll of several thousand dollars, but he refused. The robbers then rifled the desk and fled.

An American tourist was boasting in the inn of an English village. "Talking of scarecrows," he said, with a drawl, "why, my father once put one up and it frightened the crows so much that not one entered the field again for a year!" He looked triumphantly around his audience. Surely that had settled those country bumpkins! "That's nothing!" remarked one farmer. "A neighbor o' mine once put up a scarecrow into his potato patch, and it terrified the birds so much that one rascal of a crow who had stolen some potatoes came the next day and put them back."

"Man does not die; he kills himself."—Prof. Guenlot.

CAPACITY HOUSE ATTENDS ARION CLUB CONCERT

Royal Victoria Theatre Packed Last Evening for Choir's Ninety-Ninth Programme

GROUP OF MADRIGALS IS WELL RECEIVED

Every seat was occupied in the Royal Victoria Theatre last night when the Arion Club gave the second concert of their thirty-eighth season. It is a perennial pleasure, as it is always a surprise also, to see how enthusiastically Victorians support this veteran choir, which will have the proud distinction, when they open their next season's programme, of performing the hundredth concert.

Mr. Stanley Bulley, guest-conductor for the past season, and Mr. Frank Sehl, who is by no means an unfamiliar figure on the rostrum, shared the honors of conducting the club last evening, although the major responsibility rested with the former. Miss Dorothy Morton filled the role of accompanist with great grace and discrimination, and the evening's soloists were: Mr. Stanley Bulley, who couples with his many other musical gifts that of pianist, and Mr. Llewellyn Jones, tenor.

The programme, happily, by an innovation summarized in the flyleaf as well as appearing in detail in the usual way, emphasized the Old English ballad music. For the most part the numbers were unaccompanied, but two of the most appealing had the support of the piano, being Max Bruch's majestic narrative sea-song, "Frithiof," and Edwin Schultz' melodious "Forest Harps," the former conducted by Mr. Bulley and the latter by Mr. Sehl. These were unmistakably the greatest favorites of the evening. The first has a ruggedness of sentiment which gives the basses excellent opportunity to show their powers, and in this instance they acquitted themselves splendidly. The tenors, in fact, seemed slightly thin and weak by comparison. The interpretation was gripping, forceful, with admirable treatment of the changing tempos and clean, robust and vigorous phrasing and attack. Mr. Archie Gibbs, baritone, sang the lines allotted to Frithiof, and delivered them expressively, although his voice is a little light for this type of solo. (He was much better suited to his lines in the delightful Vaughan Williams "Turtle Dove," which came later in the programme.) "Forest Harps," conducted by Mr. Sehl, has a charming piano prelude, ostensibly intended for the harp, which gave an immediate suggestion of the hauntingly melodious beauty of the composition. There is a sonorous, classical sweep in the rhythm of this work, and here again the basses showed to great advantage, both in the fortes and planissimos. They gave beautiful tonal color to the opening lines of the first and third verses particularly. From the popular standpoint this piece was the best on the programme, most audiences enjoying melody more than any other musical quality.

The group of sixteenth century madrigals, Morley's "Dainty, Fine, Sweet Nymph," Vaughn Williams' "Fain Would I Change That Note" and Morley's "Ho, Who Comes Here?" proved a welcome variation. The undoubted favorite of the group was the second, a beautiful example of the canzonet, delicately treated, and the closing lines of the verses particularly beautiful in interpretation. The audience was delighted to have this instead of the last of the group repeated as an encore, the second of the Morley numbers being slightly ragged in performance.

Reference has already been made to Vaughn Williams' "Turtle Dove," a delightful unaccompanied composition with a folk-song quality which the soloist's voice suited to a nicety, Mr. Archie Gibbs being the soloist. The hummed accompaniment by the choir was cleverly kept in restraint. The closing number of the programme was Edward German's "London Town," also unaccompanied. In quick narrative style, it had sustained brightness and briskness. Again, however, the conductor went back to its predecessor when an encore was called for, and some of the charming verses of the "Turtle Dove" were repeated.

Mr. Bulley showed brilliant execution in his two piano groups, the first including one of the Mendelssohn "Songs Without Words" and the Chopin "Ballade in A Minor," the soft part of which was particularly beautiful, and the second Sidney Rosenbloom's "Scherzo in B Minor," Frederick Delius' "Prelude in D," and Dohnanyi's "Capriccio." All these showed a brilliant technique in their performance, the first notable for its clarity, the second for its atmosphere and the last for its crisp staccato quality.

Mr. Llewellyn Jones' group, the words of which were included in the elaborately annotated programme, included Stanford's "The Vagabond," Frederick Down's "Crossing" (the words by Rabindranath Tagore), and Coleridge Taylor's "Onaway; Beloved." The singer has a sympathetic tenor and sang expressively, the last two numbers being particularly suited to his voice.

Rogers-Majestic

Incomparable Radio Value!

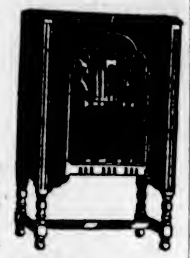

The perfection of Rogers-Majestic tone will please you, but its most astonishing feature is the sheer value it affords at so reasonable a price. We will be glad to arrange a demonstration for you.

$189.50

On Convenient Terms

FLETCHER BROS. (VICTORIA) LTD.
1110 Douglas Street

SHOE SNAP Extraordinary

AT THE

STEWART SHOE STORES

SPECIAL PURCHASE

200 Pairs Children's Suntan Canvas Shoes

With strong gristle, long-wearing soles.
All Sizes to 10.

Saturday Only, Stewart's Price Pair **59c**

TWO STORES
1613—DOUGLAS—1321

TWO VICTORIANS ARE SUCCESSFUL

Great Interest Shown in Annual Display of British Columbia Philatelic Society

The exhibition of stamps held in Vancouver last week was a great success, a large attendance testifying to the interest which the hobby holds for the public. Contrary to what might be expected, the grown-ups were largely in the majority.

One thousand sheets mounted with stamps were displayed in frames, comprising everything from "letters-before-stamps" to air mail covers.

The most interesting display was probably that of Mr. A. Lichtenstein, of New York, who showed large blocks and sheets of British Columbia stamps which are very rare even as singles. The choicest piece was a pair of the 5c Vancouver Island, in brilliant mint condition—believed to be the only one in existence. This collection was noncompetitive.

A silver cup donated by the Tacoma Stamp Society for the best display in the exhibition was won by Captain Binks, of Vancouver, for his Canadian.

Victoria exhibitors who obtained recognition, were Mr. A. Pearce, third prize for his specialized Canada, red 1899-1902, and Mr. R. Mairne, third for the Cayman D. Mairne, third for Cayman Island.

WOMAN AND PRIEST COMPETE

To offset the efforts of the French priest who has been touring Europe to boost the drinking of French wine, the German Government has sent a woman epicure of wines to boost the superiority of those from German vineyards. She is Dr. Louisa Sprengle, one of the inspectors appointed by the Government to look after the scientific cultivation of the vines and fruits of the country. She is the only woman in the world to hold such a position. She is a neat-appearing little woman with iron-grey hair and a decidedly feminine voice. Dr. Sprengle is lecturing before wine trade organizations. "Wine makes you happy, lifts you up," she declares. "Beer just gets on your liver."

"Our age is more humanist than intelligent."—G. K. Chesterton.

Small Table and Boudoir Lamps

Specially priced at $2.60

Shadow Lights

Just in. Priced at $3.75 and up.

See Window Display

Hawkins & Hayward

Electrical Quality and Service Store
1121 Douglas St., Corner View
Phone 643

Leucorrhea

And All Ills of Women
Take Our Herbal Remedies

Descriptive pamphlets on Loss of Manhood and Disorders of Men, on Ills of Women, on Skin and Blood Diseases; also one on Herbal Treatment of Chronic Diseases, with advice. In plain envelopes, free by mail. Hours of business, 3 to 6 and 7 to 8 daily. Advice free. Consultation by Appointment Only

THE ENGLISH HERBAL DISPENSARY, LTD.
1289 Davie Street Vancouver, B.C.
Canada's Only Qualified Herbalists

During the next few weeks, thousands of Salvationists will deny themselves luxuries and pleasures. They do this cheerfully year by year and donate the savings to help The

SALVATION ARMY

Will YOU make some sacrifice, too, to help carry the message of Hope to Destitute, Criminal and Heathen?

Send your gift to the local S.A. Officer, or ask him to call. He will convince you of the need for the Army's

SELF-DENIAL EFFORT

YOUR BUTCHER

CROSS CROSS 5 STORES

Victoria West, James Bay, Oak Bay, Burnside and 727 Yates Street

"Father," said the small boy, "what's an explorer?" "An explorer, my son, is a man who discovers some place that nobody wants to go to and nobody else would be able to find anyhow!"

"Our problem for the future is to raise religious fervor without raising religious rancor." — A. Lawrence Lowell.

Women's Work and Institutes

Miss Mackenzie's Wedding Brilliant Social Affair

Former Chatelaine of Government House Becomes Bride of Mr. Julian Piggott at Fashionable London Wedding Attended by Many Guests

LONDON, April 29.—Brompton Parish Church has never seen a prettier wedding than that today, in which Miss Helen MacKenzie, niece of Hon. Randolph Bruce, became the bride of Mr. Julian Piggot, son of Lady Piggot and the late Sir Francis Piggot, nor for the matter of that has this fashionable church ever seen such a happy, smiling bride from North of the Tweed walk down the aisle on her husband's arm after the ceremony, preceded by two stalwart pipers of the Royal Scots in their green uniforms, blowing joyful music at their loudest from their instruments.

The well-loved former chatelaine of Government House, Victoria, had one of the loveliest and happiest weddings which any of the six or seven hundred guests could remember. To give the crowning touch to such an auspicious day, the sun shone forth in all its glory as on a day of mid-June.

Weddings are, for the most part, the same: but this one was distinctly "different." These six or seven hundred people assembled in the church came from far places of the earth, as well as from the home counties and from Scotland. There were scores of British Columbia friends of the bride. There were relatives and lifelong friends of each of the happy couple from the Highlands and from Southern England. There were old comrades of the cricket field of the bridegroom, one of whom, Rev. F. H. Gillingham, the famous Essex County cricketer, performer the ceremony. There were friends of forty years' standing of Hon. Randolph Bruce, including Sir George McLaren Brown, who proposed the bride's health as neatly as the time-honored ceremony has been performed.

The chancel of the church, one of the most beautiful in London, had been turned into a bower of lovely white flowers. There were great banks of white heather, white bloom, hydrangeas and lilac at the chancel steps, and lining the aisle from there to the altar rails. Great palms stood out above the mass of gorgeous bloom. The sun shone through the colored windows, bathing the church in soft, warm lights and shades, as the boys' choir preceded the bride's procession up the aisle. Their voices rang out clear and fresh in the hymn, "Lead Us, Heavenly Father, Lead Us." Then for a minute all heads were turned to see the bride's procession walk slowly forward.

LOVELY BRIDE

The bride made a charming picture of girlish grace as she entered the crowded church with Hon. R. Randolph Bruce. Her dress, which was made in London, was of parchment satin with tight-fitting bodice and high waistline. The skirt had a fitting effect with a draped piece on the left side, and long tight-fitting sleeves, and her veil matching the shade of the gown, hung to the ground. It had a plain effect in front and was caught at the nape of the neck by orange blossoms, while her long court train was held by two little pages, Michael Thomas, son of Sir Godfrey Thomas, the Prince of Wales' private secretary, and John Denny.

THE ATTENDANTS

Following the bride came the five bridesmaids, making a delightful picture as they walked slowly up the aisle to the chancel. The superstition against green at a wedding was set at naught, for the bridesmaids wore dresses of pale green marocain. They were of ankle length with high waistline, close-fitting bodice and long sleeves. Little boleros and shoes to match their dresses completed their charming costumes.

The four grown-up bridesmaids were the three sisters of the bride, Miss Madge, Miss Katherine and Miss Elizabeth Mackenzie, and Miss D. Waldron, cousin of the bridegroom. The fifth was Miss Juliet Piggott, niece of the groom, a little girl who made a charming picture in her Kate Greenaway frock in pale green satin with dancing shoes to match and a wreath on her head. The two little pages also wore Kate Greenaway suits of green satin with shirts to match the bride's dress. The best man was Mr. Francis Piggott, nephew of the bridegroom.

The ushers were Mr. N. F. G. Donaldson, Mr. A. E. Leveson, Mr. P. Walt, Mr. R. G. Oxley, Mr. J. A. S. Piggott, Mr. R. Collin-Smith and Mr. F. R. Walter.

WEDDING MUSIC

They stood at the chancel steps—as lovely a picture as one could wish for, while Rev. F. H. Gillingham—in keeping with the intimacy of the service—gave the bride an appropriate address from the head of the steps, "so that," as he said, "everyone might feel they were taking part and not merely spectators."

After the actual ceremony of marriage and the benediction, the bride and groom went forward to the altar rails while the choir sang the Psalm "I Will Lift Up Mine Eyes Unto the Hills." Then, kneeling, there came the hymn, "O Perfect Love."

LEAVE FOR RECEPTION

A few minutes later Mr. and Mrs. Piggott, the latter looking radiantly happy with a charming smile for everyone, came forward. They stopped to give an affectionate kiss each to Lady Piggott, who sat in her seat while the register was being signed. Then the organ pealed forth with the wedding march from "Lohengrin." The bride and groom entered their car and a long procession of guests' cars made their way to 54 Prince's Gate, the town house of Lady St. Cyres, sister-in-law of Hon. Randolph Bruce, for the reception.

The house is large but the crush was great as the long procession slowly made its way through the lofty rooms and inspected the lavish display of wedding presents.

MANY PRESENTS

There were hundreds of presents, silver and linen, furniture and china, lovely glassware and chiming clocks, and perhaps most admired of all a handsome silver teakettle from the Prince of Wales, with a cordial message written in the Prince's own hand and signed "Edward P."

Sir George McLaren Brown, in a graceful speech, had warm words of appreciation for both bride and groom.

The bride, he said, had made for herself a very warm and permanent place in the hearts of thousands in British Columbia. By her charm and grace and sweet sympathy she had made herself the most beloved chatelaine Government House at Victoria had ever known. Of the groom, his words were no less cordial. The groom, replying, said the only touch of regret he could feel was that he was robbing his uncle-in-law of a precious jewel.

A large crowd of sightseers lined the pavement as the happy couple drove away. Once again the pipers were to the fore with merry music and added to the gaiety of the final scenes of the happy occasion.

The bride's going away dress was an attractive costume of blue-flecked tweed worn with cornflower blue hat.

Women's Institutes of Vancouver Island

LUXTON AND HAPPY VALLEY

The Luxton and Happy Valley Women's Institute gave a court whist party on Saturday night at the home of Mrs. W. Heath, Happy Valley. There was a very good attendance of members and friends, including several visitors from Colwood. The first prize went to Mrs. Frances Jones and Mrs. R. Brown, playing as a gentleman. Mrs. Trace and Mr. Goodsell won the consolation prizes. After the cards dancing was indulged in, Mr. D. Welch playing the violin. Refreshments were served by Mrs. Heath, assisted by the ladies of the Institute.

The regular monthly meeting of the Luxton and Happy Valley Institute will be held on Thursday evening, May 1, at the home of Mrs. Frank Goodsell.

Old Girls' Association To Meet

The annual reunion of members of St. Margaret's School Old Girls' Association will be held on Saturday afternoon at 4 o'clock at the Empress Hotel. Following tea, the annual meeting will be held and officers for the coming year will be elected. It is hoped that all former pupils of the school and members of the association will make an effort to be present. The tea this year will take the place of the former luncheon held by the association, and a number of out-of-town members are expected for the event. There will not be a social gathering in the evening. Those intending to be present are asked to telephone Miss Helen Colpman, 6335R; Miss Helen Wilson, 1198, or Miss Barbara Bullock-Webster, 3697.

At Sunset Inn

Recent guests at Sunset Inn, Qualicum Beach, include: Mr. T. Pearson, Mr. P. G. Sells, Mr. and Mrs. G. A. Scott, Marian, Eleanor and Beatrice Scott, Mr. and Mrs. S. G. Adams, Mr. W. J. Field, Mr. A. N. Wood, Mr. H. Maclean, Vancouver; Mr. and Mrs. W. D. Dower, New Westminster; Mr. G. B. Dixon, Mr. W. M. Skokes, Mr. W. H. Mawson, Victoria; Mr. and Mrs. Leekey, Rocky Point, V.I.; Mr. and Mrs. R. K. Bell, Kamloops; Mr. F. W. Riddell, Mr. R. W. Ward, Mr. C. Lamont, Mr. D. B. Phipps, Calgary; Miss E. N. Speirs, Miss M. Speirs, London, Eng.; Mr. and Mrs. Murrall, Blaine, Wash.

Sketch Club

The close of the weekly indoor sketching meetings held by the Island Arts and Crafts in the clubrooms, Union Building, was observed on Monday afternoon at a delightful tea and exhibition of the work of the members in sketching from models and still life. A special vote of thanks was passed to Mrs. Bail for her interest in providing the models for these meetings, which proved both pleasant and profitable. The newly-elected committee for the coming season is as follows: Miss Woodward, convener; Mrs. Bail, treasurer; Miss Lettice, Mrs. Willis and Mrs. Press. Meetings will be held each week and already several invitations have been received for members to arrange sketching parties in some of Victoria's most beautiful gardens. The first of the series will be at "Clovelly," Quadra Street, at the kind invitation of Mrs. Woodward, on Monday next.

Miss Homer was in charge of the tea arrangements and the tea table was artistically decorated with camas and narcissi, while quantities of Spring flowers were used about the rooms. Mrs. Blowers added greatly to the enjoyment of the many guests with a piano solo and recitations.

Benefit Concert

St. Andrew's and Caledonian Society held a benefit concert and dance recently at the A.O.F. Hall in aid of two members who are ill. Mr. D. Pye, president, was in the chair. Pipers J. Marrs and A. Pollick opened the programme, and the Misses Lea and Miss Warnock, instrumentalists, played a number of selections. Mr. J. W. Doble sang solos, and Miss Madge Wallace delighted the guests with her Highland dancing. Miss Barr and Mr. Bell gave a number of vocal solos, and Mr. J. C. Sparks gave several recitations. Solos were also sung by Mr. R. Sneddon and Mr. E. Rigby. Gold badges were presented to past presidents during the evening, as follows: Messrs. J. Ewing, W. Kerr, J. Bruce, A. Bain, T. Wallace, J. Torrance, J. Grabt, R. Balfour and W. White.

To Hold Tag Day

The annual tag day arranged by the Ladies' Guild for Sailors for the funds of the Victoria-Connaught Seamen's Institute will be held on Saturday, under the convenership of Miss Schwartz, assisted by Mrs. McManus.

The Young 'Un: "Would you advise me to get married A wife costs so much nowadays." The Old 'Un: "Yes, but think how long she lasts."

DEBATE SUBJECT OF CONTROVERSY THROUGHOUT AGES

On last Friday evening the members of the C.G.I.T. and Tuxis departments of First United Church met in the Sunday school hall to hear their respective representatives debate for the junior challenge cup, donated by Mr. F. M. McGregor.

After a sing-song and brief opening exercises, the chairman introduced the debaters of the evening, who were Linda Smith and Grace Duncan, of the C.G.I.T., and Frank Stevents and Don Taylor, of the Tuxis.

The subject for debate, "Be it resolved that men raised amid poverty have contributed more to the world than rich men's sons," proved very interesting. In presenting the decision of the judges, who were Mrs. Gibson, Mr. Scovel and Mr. Chave, the latter complimented the debaters very highly on the splendid presentation of their material. The C.G.I.T. representatives who supported the affirmative, were awarded the decision.

During the evening Georgina Wilson sang very charmingly, "The Second Minuet."

A happy half-hour of games and sing-songs was held, after which refreshments were served.

TO HOLD BALL

Owing to the regular fortnightly meeting of the Bus Drivers' and Chauffeurs' Association falling on the same night as the grand ball under the same auspices, all members are requested to put in attendance with their friends at the new Shrine auditorium tomorrow at 9 p.m. sharp. Tickets may be obtained at the door.

Gibson—Do you see much of your daughter now that she is married?

Parkinson—Yes, old man. She has more meals with us now than she did before she was married.

"Of all lies, the worst lie is that the American worships money."—Gilbert K. Chesterton.

Watch Week

FACTORY OVERPRODUCTION WATCHES AT REDUCED PRICES

Ladies' Wrist Watches. Rectangular-shaped white gold-filled cases and 15 jeweled movements. Regular $12.00. Watch Week $6.95

Ladies' Rectangular - Shaped Wrist Watches. White or yellow gold-filled with 15 jeweled movements. Regular $22.50. Watch Week $11.95

Girls' Wrist Watches. 15 jeweled lever movements in good Swiss-made nickel cases with English leather strap. Regular $10.00. Watch Week $4.95

Men's Work Watches. Swiss-made cases with dust cap over 15 jeweled movements. Regular $10.00. Watch Week $4.95

Men's Pocket Watches. Good quality gold-filled cases; assorted designs with 17 jeweled movements. Fully guaranteed. Regular $22.00. Watch Week $10.95

Men's Wrist Watches. Cushion-shaped cases, chrome nickel-finished cases, with 15 jeweled reliable movements. Regular $12.00. Watch Week $6.95

MANY OTHER STYLES AND PRICES

Mitchell & Duncan, Ltd.
JEWELERS

New Styles

CHARMING new Lesove-Paris models—the latest thing from Paris—invite your attention to our windows today!

FOSTER'S
FUR STORE
1216 Government Phone 1337

Is Your Radio Reception Blurred?

If your radio fails to bring clear cut, resonant notes, it may be through faulty tubes. Bring them in to us and let us test them FREE.

Radio-lectric, Ltd.
635 Fort Street Phone 5111

Furniture Removal Vans

with closed doors, are specially constructed for the removal of household goods. Separate compartments for china and pictures. Our vans are heavily padded throughout; individual furniture covers give added protection and insure against any possible chance of scratches or rubbing. Telephone call brings our inspector to your door; you are not obligated.

SHIPPING AGENTS
REMOVERS
CUSTOMS BROKERS

DUNCAN STORAGE COMPANY

Warehouses: 516-520 Bastion Square. 522-530 Chancery Lane. Office Phones: 1663, 1664, 1663

NEW METHOD LAUNDRIES LTD

NOW!

Every Used Car Must Go

Right now is the time to take advantage of these tremendous reductions . . . only four more days of our gigantic sale left. We are forced to make room for new models arriving and all used cars must be sold. Easy terms may be arranged, while fifty gallons of gasoline and 1930 licence is given free with every purchase.

9 Buys, All Under $250.00 Ready for the Road

Ford Tudor Sedan, 1923 model	$95.00
Ford Touring, 1923 model	$50.00
1925 Ford Touring with Ruckstell axle	$135.00
Star Roadster at	$125.00
McLaughlin 4-Passenger Coupe	$150.00
1925 Star Touring at	$175.00
1922 Dodge Touring at	$175.00
Star Touring, 1925 model	$195.00
1924 Dodge Touring at	$225.00

Price and Terms Bring One of These Splendid Cars Within Your Reach

Graham-Paige 1928, new tires, original paint	$895.00
1929 Pontiac Cabriolet. A snappy model in the pink of condition. At the low price of	$895.00
Graham-Paige, 1929 model, in very nice condition, for only	$1,095.00
1926 Jewett Coach, thoroughly reconditioned, rebored, new pistons and piston rings	$495.00
1928 Chevrolet Sedan, new tires	$685.00
Packard Sedan, 1926 model; good tires and mechanically perfect, for only	$1,450.00
Erskine Club Sedan, 1928 model	$750.00
Oldsmobile Coach, 1927 model	$695.00

Open This Afternoon

Remember 50 Gallons Gasoline and 1930 Licence FREE With Every Car Bought During the Next Four Days

Eve Bros., Ltd.
908 FORT ST. PHONE 2552

A message to Canadian boys and girls

. . how to join the NEW FLEET FOOT ATHLETIC CLUB

Good fun, good training, interesting, instructive

The Fleet Foot Athletic Club is being formed for boys and girls only. It will be your very own Club.

It costs nothing to join. You will get loads of fun out of it, and receive every month — free — a copy of the Fleet Foot Sports Review.

This little sports newspaper is full of interesting sports items . . . Babe Ruth's home run records; interesting facts about Dempsey's greatest battles; the new hockey rules; Canadian and American rugby rules; when and where the next Olympic games will be held; and hundreds of other stories about athletes and games.

Read opposite, how you can become a member of the Fleet Foot Athletic Club.

Remember . . . the membership is limited to boys and girls buying and wearing Fleet Foot Shoes . . . the best rubber-soled shoes for games, sports and summer wear.

Each member gets a button, certificate . . . and monthly Sports Review

First, go to any shoe store selling Fleet Foot Shoes. Buy the kind of Fleet Foot Shoes you like best, and ask the dealer for an application blank for the Fleet Foot Athletic Club. Fill out the application blank, get the dealer to sign it, and mail it to Dominion Rubber Co. Limited, at Montreal, Que.

Of course, you must insist on getting Fleet Foot Shoes. Otherwise you can't join the Club. That is the only requirement.

We will send you a beautifully engraved certificate with your name on it; a swanky membership button; and the Fleet Foot Sports Review.

FLEET FOOT

A Product of DOMINION RUBBER COMPANY LIMITED

Social and Personal

Personals, Parties Visitors

Shower for Bride-Elect

Mr. and Mrs. J. Jones entertained with a party and shower at their home, 325 Kerr Avenue, on Saturday evening in honor of Miss Violet Farmer and Mr. A. Scroggs, whose marriage will take place soon. The rooms were prettily decorated in colors of yellow, mauve and pink. During the evening many useful gifts were presented to the bride-elect in a prettily-decorated clothes basket brought in by Ellen Neligan and Jackie Jones. The invited guests were: Mr. and Mrs. H. Farmer, Mr. and Mrs. D. Neligan, Mr. and Mrs. W. Jordon, Mr. and Mrs. R. Herriott, Mr. and Mrs. W. Creed, Mr. and Mrs. A. Horn, Mr. and Mrs. Smith, Mr. and Mrs. W. Flight, Misses A. Singer, E. Parker, M. Neligan, G. Melhuish, B. Pye, C. Johnstone, H. Creed, N. Flight, A. Jones, E. Pye, M. Jones, B. Smith, A. Pye, N. Deveson, R. Flight, M. Ralph and Messrs. C. Bright, Hughes and Jack Neligan.

• • •

Surprise Party

A most enjoyable surprise party was held on Friday evening at the home of Mr. and Mrs. Stanley McLaren in honor of the birthday of Mrs. J. Dinsley. During the evening cards and dancing were enjoyed by the guests, the winners of the cards being: Ladies', Mrs. F. McLaren; consolation, Mrs. C. Cottell; men's Mr. A. Johnstone; consolation, Mr. C. Cottell. The special prize was won by Mrs. S. McLaren. During the serving of refreshments, the guest of honor made a short speech which was replied to by Mr. Charlton Smith.

• • •

Tea at Empress Hotel

Mrs. Stuart Jamieson, of Burnaby, judge of the Juvenile Court, was the guest of honor at tea at the Empress Hotel yesterday, when the following guests were present: Mrs. W. E. Harper, Mrs. P. B. Scurrah, Mrs. R. Pinkerton, Mrs. J. W. Gibson, Madame Sanderson-Mongin, Miss Riddell, Miss Meta Hodge and Miss Margaret Clay.

• • •

Visitors Here

Registered at the Glenshiel Hotel are Mr. and Mrs. D. Harris, Mr. and Mrs. P. Melton and son, Vancouver; Mr. James Outram, Edmonton; Mrs. Bigge, Enderby, and Mrs. Cole, of Cowichan.

• • •

To Join Ship

After a farewell supper given by his mother, Gunner Bill Caldwell left on Sunday to join the Canadian Seigneur at Prince Rupert, where he will spend four years training as a cadet.

• • •

Returns to Mainland

Miss Maureen Grute, who has been spending the Easter holidays with her mother, Mrs. Margaret Grute, Douglas Street, has returned to the Convent of the Sacred Heart, Point Grey.

• • •

Entertains for Mother

Mrs. K. O. Allen, Shore Road, Uplands, entertained a few friends at tea yesterday afternoon in honor of her mother, Mrs. A. J. Andrews, of Winnipeg, who is visiting here.

• • •

From Edmonton

Mrs. T. Detlor and Miss Elsie Detlor will arrive tomorrow from Edmonton and will spend several weeks with Mrs. Detlor's daughter, Mrs. Ernest Wilson, Harriet Road.

• • •

Visiting Here

Dr. and Mrs. P. H. Bennion, of St. Paul, Minn., are visiting their cousin, Rev. Thomas W. Gladstone, on their return home from Southern California.

• • •

Returning Tomorrow

Mr. and Mrs. P. A. Crump and Miss Dorothy Crump, who have been away for the past year, are expected home tomorrow.

• • •

Leaves for Vancouver

Miss Eileen Felton, who has been spending the past few days in Victoria, left for Vancouver yesterday.

• • •

At Empress Hotel

Mrs. F. Bowser, of Vancouver, is at the Empress Hotel.

Clubs and Societies

Chemainus Girl Guides

The Chemainus Girl Guide committee held its monthly meeting at the home of Mrs. Alec Work, on the afternoon of Monday, April 28. There were seven members present, the meeting being presided over by Mrs. Walter Porter, vice-president, during the absence of the president, Mrs. Ross. Mrs. C. Neal, the Brown Owl, gave her report regarding the recent concert given by the Brownies, the proceeds from this being $55.54. Miss Enid Fraser, lieutenant, asked for two gold stars for herself, and for Acting-Lieutenant Miss Coralie Fraser. During the meeting the subject of the Summer camp was discussed, and it was decided that some form of entertainment must be given by the Guides to raise the necessary funds for the outing, the committee promising to back them in whatever they decide to do. It was decided that as usual the parents would each donate the sum of $2 per child, while in camp for ten days, the committee to pay the same amount. Suggestions as to the form of entertainment to be given will be welcomed at the next meeting.

• • •

Silver Tea Held

Mrs. W. Bayliss, Trutch Street, was hostess on Monday afternoon at a silver tea arranged by the ladies of the Altar Society of St. Andrew's Cathedral, under the convenership of Mrs. M. Doyle, with Mrs. H. Hartnell and Mrs. H. Cannon as her committee. The rooms were decorated with pink and mauve tulips and a profusion of lovely Spring flowers; the tea table, where Mrs. H. O'Leary and Mrs. H. Cannon poured tea and coffee, being particularly artistic, with an arrangement of a large Easter egg of moss, with mauve sweet peas, narcissi and tulips. Mrs. Charles Wilson and Madame Griffaton sang delightfully during the afternoon. Rev. Father C. E. Evans made the award of the large cake competed for and won by Miss L. Sweeney. Mrs. Blair Reid acted as treasurer, and almost the entire membership of the Altar Society and many friends attended.

• • •

St. John's Guild

A silver tea will be given in the rectory of St. John's Church this afternoon from 3 to 5:30 o'clock, under the auspices of the Ladies' Guild and the Evening Branch of the Women's Auxiliary. The artists performing at this event will be Mrs. Dowell, gold medalist singer; Mr. Joseph Moore, celebrated tenor, who will sing a group of English songs; Violet and Geraldine Mellor, two very talented young pianists, and Master Philip Booth, boy soprano. The proceeds will be for the new parish hall fund. A play will be given by the "Teen-age" Girls' Auxiliary on Friday evening in the schoolroom at 8 o'clock, entitled "The Spirit of Easter."

• • •

Colfax Rebekah Lodge

The indoor circus held by Colfax Rebekah Lodge, No. 1, after their regular meeting proved a great success. Those who contributed a great deal to the success of the affair were the younger pupils of Miss Violet Fowkes, who presented Geisha and tap dances; little David McLean and Mrs. J. Cahill, vocal solos; Dutch dance, Isabel McLean; Mr. F. Pomeroy, piano; Mr. McKenzie, drums, and Mrs. J. Hay, violin, furnished the music for dancing. The prizes were won by Mrs. Wile and Mr. Hibbard. Guessing contests, by Mrs. F. Scanlin and Mr. Farquhar.

• • •

Lutheran Tea

A guest tea will be given by the Women's Missionary Society of the Grace English Lutheran Church tomorrow afternoon, in the social rooms of the church at Queens Avenue and Blanshard Street. A programme will be rendered, including an address by Mrs. G. Bayard Young, of Seattle. Mrs. Young will be accompanied on her trip to Victoria by Dr. Young, who is pastor of Central Lutheran Church in Seattle. The committee having charge of the arrangements is Mrs. L. Schmelz, Mrs. K. M. Miller, and Mrs. T. A. Jansen.

• • •

To Give Ball

The members of Malahat Women's Conservative Club, and the South Cowichan Women's Conservative Club, will give a ball at the C.A.A.C. Hall, Cowichan Station, next Friday. The music will be supplied by the Collegian's five-piece orchestra, and it is understood that there will be some novelty musical turns during supper. There will also be bridge tables for non-dancers. Hon. S. L. Howe and Hon. W. C. Shelly, have given beautiful prizes for waltzing.

• • •

Boy Scouts' Auxiliary

Women's Auxiliary to the Boy Scouts' Association will hold its monthly meeting in the Scout Headquarters, 1034 Johnson Street, on Thursday, at 2:30 o'clock. A cordial invitation is extended to all who are interested in the work.

• • •

St. Michael's W.A.

The Women's Auiliary to St. Michael's Church will hold its May meeting on Tuesday next, when the members will be guests of Mrs. H. Pinhorn at her home on the East Road.

• • •

Social to Be Held

The social committee of the First Spiritual Church of Christ, Harmony Hall, 724 Fort Street, will hold its monthly tea tomorrow from 2:30 till 4:30 o'clock.

• • •

District Meeting

The annual district meeting of the King's Daughters will be held in the Restroom on May 5 at 2:30 o'clock. Business will include the reading of reports, election of officers and directors.

• • •

Silver Tea

The Florence Nightingale Chapter, I.O.D.E., will hold a silver tea today at the home of Mrs. E. J. Harris, 1694 Fort Street. A good programme has been arranged.

• • •

Jubilee Hospital W.A.

The monthly meeting of the Jubilee Hospital W.A. will be held today in the Nurses' Home at 2:30 o'clock.

• • •

King's Daughters

The ministering circle of King's Daughters will hold its monthly meeting on Friday at 3 o'clock in the Rest Rooms.

• • •

L.O.B.A.

The next meeting of the Queen of the Island Lodge (No. 209) will be held on Wednesday, May 14, at 8 o'clock.

Wedding Is Solemnized at Somenos, V.I.

SOMENOS, April 29.—The wedding was solemnized on April 23 by Rev. W. F. Burns of Katie, only daughter of Mr. and Mrs. James H. Smith, Somenos, and Mr. Ralph Kennedy Bell, son of the late Mr. A. W. Bell and Mrs. Bell, of Victoria. Duncan United Church was beautifully decorated with Spring flowers and dogwood, the bridal arch being arranged by friends of the bride. Mr. P. R. Dobson played Mendelssohn's Wedding March. The bride was given in marriage by her father and wore a gown of white satin and lace. Her veil fell from beneath a coronet of orange blossom and she carried a bouquet of roses and lilies of the valley. Miss Kathleen Taylor, cousin of the bride, who wore a pink georgette dress and hat to match, was bridesmaid and carried a bouquet of iris and sweet peas. Miss Muriel Anderson, niece of the bridegroom, was gowned in pale yellow flat crepe and hat en suite; her bouquet was of iris and sweet peas. During the signing of the register, Mrs. Beasley sang "O Promise Me." After the ceremony a wedding breakfast was served at the home of the bride's parents.

Mr. and Mrs. Bell received many beautiful gifts, among them a handsome set of silver from the Vernon Hospital staff, of which the bride was supervisor. The groom's gift to the bride was a white gold necklace and diamond pendant; to the bridesmaids, necklaces; to the best man, Mr. J. Morris Smith, gold cuff links.

The couple left by car for Qualicum, en route to Kamloops, where they will reside; the bride traveling in white silk suit and grey tweed coat, with hat to match.

At Qualicum Beach

Guests recently registered at the Qualicum Beach Hotel were: Dr. and Mrs. W. T. Barrett, Mrs. Otto Weller, Miss Margaret Adam, Mrs. H. K. Reed, Major Gus Lyons, Mr. and Mrs. W. P. Pemberton, Mr. W. G. and T. R. Crossley, Mr. and Mrs. Angus Campbell, Dr. and Mrs. T. H. Johns, Victoria; Mr. and Mrs. J. Hart, Mr. and Mrs. Donald Winch, Vancouver; Mr. and Mrs. Raymond Moore, Boise, Idaho; Mr. R. M. Connor, Mr. G. R. Connor, Marshfield, Wis.; Mr. and Mrs. O. W. Donner, Montreal.

Will Be Married Today

MISS Ione Betty Giolma, daughter of Mr. and Mrs. Frank Giolma, of Victoria, whose marriage to Mr. Richard Ayshford Sanford, of Broadway Court, Worcestershire, England, takes place today at 2:15 o'clock at St. Michael's Church, Broadway. After the reception at Austion House, the young couple will leave for a honeymoon on the Mediterranean, going as far as the Ionian Islands. On their return the bride will be presented at court by Lady Methuen. The bride and groom will live at Shottery Manor, near Stratford-on-Avon, where Mr. Sanford is in the firm of his uncle, Sir Archibald Flower.

Island Social Notes

Ganges

Miss Theodora Farquhar, of Vancouver, is spending a week on the Island, the guest of Mr. and Mrs. Fred Crofton, of Ganges.

• • •

Mr. Kenneth Halley arrived last Thursday at Ganges, and is visiting his parents, Mr. and Mrs. J. D. Halley, of North Salt Spring.

• • •

Miss Nancy Elliot has returned home to Ganges, after a few days spent in Cowichan, the guest of Mrs. H. Norie.

• • •

Miss Van Becker, of Victoria, arrived on Saturday at Ganges, where she is the guest of Mr. and Mrs. Frank Crofton for a day or two.

• • •

Mr. W. A. Brown, of Quathiaski Cove, returned home on Saturday after a few days on the Island, the guest of Mrs. Moorhouse, of Ganges.

• • •

Miss Betty Halley arrived from Vancouver on Monday, and will spend the Summer at her home, "Sandal," North Salt Spring.

• • •

Mr. J. Moyle is the guest of Mr. and Mrs. S. W. Hoole, on St. Mary's Lake, Salt Spring, until the end of the week, when he will leave for Seattle.

• • •

Mrs. A. J. Head, of Cowichan, is spending a week or so on the Island, the guest of Mrs. B. McLaverty, of North Salt Spring.

• • •

Mrs. Charles McIntosh, of Ganges, accompanied by her nephew, Mr. Ted Chapman, left on Friday, flying from Ganges to Vancouver by seaplane.

• • •

The committee of the Ganges Football Association organized last week, in the Mahon Hall, a 'hard times' dance, which proved a great success. The building was crowded, over two hundred dancers being present. Mr. H. Nichol acted as M.C. Major F. C. Turner presented prizes for the best and most suitable costumes to Mr. and Mrs. Ed. Lumley, a special prize being awarded to Mr. R. Howard. Major Turner also acted as a judge with Mrs. A. Elliot and Mrs. R. Maxwell. The bean-guessing competition was won by Mrs. Johnson, and the correct weight of the cake was guessed by Mrs. T. Gurney. The supper, superintended by Messrs. Desmond Crofton, W. P. Evans, H. Nichol and L. Mouat, members of the committee, was served to the guests while sitting in bunches on the floor, and singing popular songs. Hayne's Orchestra was in attendance and dancing was kept up until after 3 a.m.

• • •

At 2 p.m. next Saturday, May 3, the First Salt Spring Island Company Girl Guides will hold a fancy dress party in the Mahon Hall, for children of twelve and under. There will be prizes for the best costumes. Tea will be served and there will be candy and ice cream stalls.

Lake Cowichan

After spending the Easter holidays with his aunt and uncle, Mr. and Mrs. E. S. Lomas, Arthur Bailey has returned to his home at Tyee Siding.

• • •

Miss V. E. Vickers, principal of the Cowichan Lake school, has returned, after having spent her holidays in Vancouver, as the guest of her sister.

• • •

Mrs. Frank Green, of "Greendale," has returned after a few days' visit with Mr. and Mrs. H. March.

• • •

Miss Lomas has returned, after visiting her aunt, Mrs. H. N. Clague, in Victoria. Miss Thea Clague accompanied her cousin home, and will spend a fortnight visiting her aunt and uncle, Mr. and Mrs. E. S. Lomas.

• • •

On Thursday afternoon, Mrs. E. Keast entertained with two tables of bridge in honor of her house-guest, Miss S. A. Robinson, of Victoria. Mrs. Wallace Coburn won the first prize. Among those present were: Mesdames Madill, Stelly, Coburn, Bishop, Castley, Lomas, Carrick and Miss S. A. Robinson.

• • •

Master Scholey, of Duncan, is spending a fortnight visiting his aunt and uncle, Mr. and Mrs. H. T. Hardinge, at "Ingleside."

• • •

Misses Dorothy, Alphonsine and Rosaline Boulet have returned, after having visited Mrs. Greenway, at Mile 56, on the C.N.R.

• • •

Mrs. E. S. Lomas entertained on Thursday evening in honor of Miss S. A. Robinson, of Victoria, and Mrs. Frank Plummer entertained on Friday afternoon, in her honor.

• • •

Mrs. Herbert Grosskleg visited Vancouver last week.

• • •

The friends of Mrs. Reme Miller will be pleased to hear that she is home from the Duncan Hospital Hospital, and is convalescing satisfactorily after her operation.

• • •

Miss S. A. Robinson has returned to her home in Victoria, after having visited Mrs. E. Keast.

• • •

Captain and Mrs. Wingfield, Miss Dunsmuir, Major Seldon Humphreys and party, have returned to Victoria, after spending a few days in Mrs. Dunsmuir's beautiful Summer lodge on the Cowichan River.

• • •

Among those registered at the Riverside Inn during the week-end were: Mr. J. Elder, G. Y. Simpson and Master G. Y. Simpson, J. F. Cameron, D. M. Jacobs, Major Monteith, H. H. Taylor, J. H. McConnell, H. McLaren, all of Victoria; T. H. Robinson, of Los Angeles; E. C. Donegane, E. Fatt, J. B. Walker, Norman Smith, Miss M. Downie, Mr. and Mrs. H. E. Peck and C. Olsen.

Galiano

Mr. and Mrs. A. Higgs spent Easter with Mr. Higgs, at the Haven.

• • •

Mr. Charles O. Alderis, of London, England, accompanied by Mr. and Mrs. F. Gray Alderis, of Victoria, have been spending a few days as guests of Mr. and Mrs. W. Miller Higgs, who entertained in honor of their guests at dinner last Thursday. During the evening many delightful vocal numbers were given by Mrs. Alderis, and Mr. and Mrs. A. E. Scoones.

• • •

Mrs. New left for Vancouver, to attend the wedding of her son, Mr. D. New.

• • •

Miss Lillian Moore has returned, after visiting her parents for Easter.

• • •

Mr. Ronald Page was home for Easter.

Sidney

On Tuesday evening an open meeting is to be held by the Young People's Society of the Sidney United Church, when Rev. G. F. Pringle, of Victoria, will address the meeting on his reminiscences of the early days in the Klondike. In addition, a short programme will be presented. An invitation is extended to everyone interested.

• • •

Mrs. Catherine Jackson, who resides with her daughter, Mrs. H. H. Shade, is progressing favorably after a recent operation at Resthaven.

Sooke

Master Ian Rayment, of Victoria, visited Sooke over Sunday.

• • •

Mr. T. Little, Miss Lorden and Miss W. McGibbon have returned to Mugford Inn to resume their duties on the teaching staff of the Sooke Superior School.

• • •

Mrs. W. Cains has returned, after spending several days in Vancouver.

• • •

Mrs. J. Mesher and Miss Eileen Mesher, of Esquimalt, visited here during the week.

• • •

Miss Doris Acreman and Master Douglas Acreman, of Esquimalt, and Miss Gladys Acreman and Master Fred Acreman, of Victoria, have returned home after spending a week's vacation here.

Cumberland

Twenty-three tables were in play at the benefit whist drive held in the Memorial Hall on Saturday night. Ladies' prizes were won by Mrs. S. L. Robertson and Mrs. Buchannan, gentlemen's prizes going to Mr. Tobacco and Mr. J. Quinn. Following the serving of refreshments by an energetic committee of ladies, a dance attended by a capacity crowd was begun, which lasted until midnight, the Sunnyside Orchestra supplying the music.

• • •

Mrs. J. Baird and son, William, left on Sunday for Vancouver, where they will spend the next week. Mrs. G. Shearer and Miss Bella Baird motored to Nanaimo with them, returning the same day.

• • •

Archie Miller has returned to his home in Cumberland, after spending the past few months in Nanaimo.

• • •

Forty members of Union Lodge, No. 11, I.O.O.F., visited Ladysmith on Saturday evening, when the noble grand, J. L. Brown, presented the traveling gavel, or gavel of friendship, to Harmony Lodge, No. 6. Over 200 Odd Fellows from various lodges on the Island were present.

• • •

Mrs. R. McNeil was hostess on Saturday evening at a merry children's party in honor of the tenth birthday of her daughter, Barbara. Games, contests and music were greatly enjoyed and an interesting impromptu programme rendered by the young folks. Lily Waterfield was winner of musical chairs, while Jessie Robertson and Gladys Brown captured prizes for the games. Lovely Spring flowers were effectively used to decorate the well-laden table and a birthday cake with ten bright candles formed the centrepece.

Chemainus

The many friends of Mr. S. Robinson will be pleased to learn that he has returned home and is making a speedy recovery, after his recent serious illness, during which he was a patient in the Royal Jubilee Hospital, Victoria.

• • •

Mrs. Bateman, who has been staying in Victoria, has returned to her home in Chemainus. Mrs. Bateman was accompanied upon her return by her daughter, Mrs. Taylor, who spent the week-end in Chemainus before returning to her home in Victoria.

• • •

Mr. and Mrs. Baker are holidaying in Vancouver.

• • •

Mrs. Baigent and her little son, who have been staying in Chemainus for some time, have returned to Vancouver. Mrs. Baigent was the guest of her parents, Rev. E. M. Cook and Mrs. Cook, during her stay in Chemainus.

• • •

Mr. and Mrs. White were recent visitors to Vancouver.

• • •

Mr. F. Sawyer was a week-end visitor in Chemainus, returning to his home in Port Alberni on Sunday night.

• • •

Mrs. J. Russell Robinson was a recent visitor to Victoria. While in Victoria Mrs. Robinson attended the provincial annual convention of the I.O.D.E., as a delegate from the Porter Chapter, I.O.D.E., Chemainus.

• • •

Mr. and Mrs. J. Sandland were week-end visitors in Nanaimo.

• • •

Mr. and Mrs. Casswell and Miss Blasson are spending a few days holidaying in Vancouver.

EASTER PARTY

A most enjoyable evening was spent at an Easter party held at the home of Mrs. Doherty on April 17. Mr. Morrow took the chair. A programme was arranged as follows: Piano selection, Mrs. Graham; chairman's remarks, Mr. Morrow; song, Mrs. Ford; dance, Highland Fling, Robertson sisters; song, Mrs. Lane; dance, Muriel Ross and Gracie Hay; song, Mrs. Cory; dance, Sailors' Hornpipe, Robertson sisters; song, Mrs. Hammond. The Easter contest was won by Miss Gracie Hay, and Mrs. Hammond donated the powder puff which was won by Mrs. Ireland. The rest of the evening was devoted to househouse, which was conducted with great zeal by Mrs. Ashworth, after which refreshments were served.

Fashion Fancies

By Marie Belmont

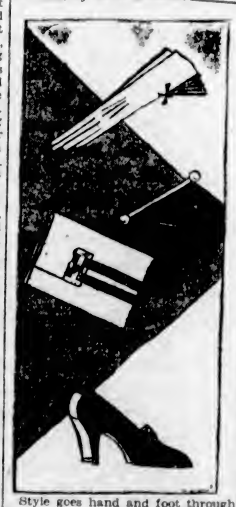

Style goes hand and foot through the Spring mode. Because of the very diversity of fabrics employed and the intricate details of ornamentation, accessories are of new seasonal importance. The items sketched above reveal some of the latest accessory developments.

The beige suede gloves, for instance, are decorated by an unusual insert of pleated green suede which provides a slight flare above the wrists. A tiny bow of green also serves to illustrate that even slippers and gloves have bows this year. Fabric bags are being shown in both wool and cotton, designed to complete the ensemble. One such is that at centre left of linen in light and dark blue, the darker shade being used for straps which close the bag by slipping through a metal slide. Black suede and crystal is an innovation, as shown in the bag at right. The crystal is used for the bar that ends in two round balls. The opera pumps are in navy kid, and trimmed with tabs and heels of beige snakeskin.

There is New Richness and Flavor in—

Chase & Sanborn's FRESH Coffee in the New **VACUUM** *Tin . . .*

Chase & Sanborn's famous blend now comes to you, fresher than ever before, *straight* from the coffee roasters, sealed air-tight in the New Vacuum Tin.

No wonder Chase & Sanborn's Coffee has been a household word in the Western Canadian homes for nearly fifty years—for Chase & Sanborn choose their coffees so carefully and make the blending of it such an exact science, that it is naturally the choice of those who like the best.

And when you open your Vacuum Tin, you will realize what air-tight sealing has done for this wonderful coffee. Smell that tantalizing mellow flavor—the true freshly roasted flavor—the flavor that means *real* coffee . . . And then *taste* it . . . You'll never go back to the flat insipidity of unprotected coffee once you've used Chase & Sanborn's in the New Vacuum Tin.

• • •

TO MAKE GOOD COFFEE—We recommend the use of a percolator or a tricolator. If you use the ordinary pot, however, make it this way: Use a heaping tablespoon of Seal Brand Coffee to the cup. Put in the pot . . . add cold water. Let it stand awhile, even overnight . . . when ready, put on the fire . . . When it starts to boil, remove . . . let stand a few minutes—Serve.

CHASE & SANBORN'S TEA and COFFEE

Roasted in Canada

© 1930 by "Standard Brands Limited"

Beach HOTEL
OAK BAY (VICTORIA) B.C.
OUR FOOD IS GOOD
OUR VIEW IS FAMOUS
Appreciated by the Most Fastidious

HOMES FURNISHED
On Easy Terms
Standard Furniture Co.
719 YATES STREET

Continuous Clarification System Used
Pantorium DYE WORKS
of Canada, Limited
Fort and Quadra
Phone 3302
Try the Valeteria Service—There's None Better

ALL EXPENSES INCLUDED
EUROPEAN TOURS
Leave Montreal June 28
45 days $545.00
60 days $750.00
(From Montreal Back to Montreal)
See the Passion Play at Oberammergau
We have details of various other tours, which we will be glad to explain.
Passports Secured
Baggage Insurance
Travelers' Cheques
CITY TICKET OFFICE
811 Gov't St. Tel. 1248
Or write C. F. Earle, Dist. Pass. Agent, Victoria, B.C.
CANADIAN NATIONAL RAILWAYS
CANADIAN NATIONAL

Month-End . . .
SPECIALS!
VALUES TO 18.50 AND 111
NOW
$6.90
Incomplete lines of smart models in the 1930 mode . . . for formal, informal and sports wear. Take advantage now of this special selling.
CATHCART'S
1202 DOUGLAS PHONE 1125

Dorothy M. Winder
653 Fort St.
Tel. 8298 Ladies' Ready-to-Wear

IT STARTS THURSDAY AT
HERMAN'S
The Women's Style Rendezvous
735 YATES

Hudson's Bay Company.
INCORPORATED 2ND MAY 1670.

What Would You Accept

For Your Radio, Phonograph or Piano on a New

Victor Combination

The Miracle Instrument?

We will allow you the maximum value—balance in convenient monthly payments. Appraisal without obligation.

Phone 1670. Music Dept., Third Floor, H B C

Jim the Conqueror

By PETER B. KYNE

—Copyright, 1930, by North American Newspaper Alliance, Inc.

SYNOPSIS

Don Jaime Miguel Higuenes, who owns a ranch in Texas, is informed by Captain Hobart, of the Texas Rangers, that Tom Antrim, a sheep grower, is trespassing on his range. Higuenes determines to drive Antrim from his property, regardless of consequences.

CHAPTER IV.

Ken Hobart lit a cigar and looked out over the pleasant garden. "Gosh, you've got a nice place here, Jimmy. I wish I'd been as discriminating in the selection of my ancestors as you were."

Don Jaime laughed lightly. "Only a little while ago I was reflecting that I have not had the opportunity to practice the discrimination evinced by my ancestors in the picking of wives, Friend Hobart," he replied. "If you would be lord of a rancho, marry a lady who has one and doesn't know what to do with it. Fortunately, I possess thees—I mena thio—rancho, so I do not need the lady!"

"If you did, Jimmy, where would you find her?"

"You have the delightful habit of placing your finger on the weak spots, my friend. Where, indeed, would I find a suitable wife? I am too busy with thees—I mean this—ranch, and when, once or twice a year I wander to the fleshpots it is to be filled with amazement and fear of what would happen to me if I marry a modern girl."

"You have all of a Castilian's horror of a woman who believes she can take as good care of herself as any man can. I suppose you want a girl who will consent to dwell behind bars, take no exercise and stand for a fat old duenna tagging around behind her, not to see that she avoids romance but to make certain she doesn't act natural and seek it."

"You are wrong, my friend. I am quite modern but a bit old-fashioned too. I have been in love many times, but only in love with love. I must think long and carefully before asking any woman to share this life with me. Here, she would be lonely. She would look from this hacienda to the horizon and see—cattle. She would look back and see—me. One grows weary of scenery. She would come to regard me as a jailor, not a husband. So I must be careful."

"Well, when you meet the girl you fall desparately in love with, and she reciprocates your passion——"

"She," quoth Don Jaime Miguel Higuenes solemnly, "shall be the mother of my children."

"Where? Here?"

"Where she will, my friend," Don Jaime replied with simple sincerity.

"Then, Jimmy," said Ken Hobart, "I hope, for purely selfish reasons, you'll meet your fate before long and that she'll refuse to marry you until you sell this ranch and move to Houston or Dallas or San Antone or——"

"The Higuenes men do not take orders from women," Don Jaime interrupted. 'And this rancho will never be sold. Four generations of my family have owned it and fought for it. I love it."

"Well, if she asks it, you'll buy her a town house and live there with her part of the year, will you not?"

"Asking is not ordering or delivering ultimatums——"

"Ultimata, Jimmy," the ranger corrected him mischievously.

"At any rate," Don Jaime resumed, declining the argument, "it would be a delight to be led but hell to be driven."

"Well, when some girl starts leading you, you'll need a good manager for this ranch, Jimmy. I'm growing weary of the reckless, modestly paid life of a ranger . . . at least I could be depended upon to keep this range free of sheep."

"There are also bandits from below the Border who raid my cattle. The cemetery of the Rancho Valle Verde has grown fast of late years."

"Border fighting is right up my alley, James, old son."

"As a ranger you fight with the law behind you. You start with a moral victory. But as manager of this ranch, which God placed too close to the Rio Grande for comfort, you would have to be very careful. It is better to be the head of a mouse than the tail of a lion. However, Friend Ken, if the time should come for me to tie myself to a girl's apron strings I shall send for you."

Don Jaime lifted from the floor beside his chair a copy of a pretentious magazine devoted to country life in America. "Here is the photograph of a girl," he said, turning the pages indolently, "whose face and figure would cast a halo over Texas. Now, is she were as good and sweet and womanly as she is beautiful—'Miss Roberta Antrim,'" he interrupted himself to read the caption, "'one of the enthusiastic members of the Westchester County Hunt, mounted on her crack hunter Croppy Boy.' Must be an Irish hunter," Don Jaime opined. "Look at that, Ken, and see if you can work up a cheer or two."

The ranger studied the page casually. "Well, why don't you pull out for Westchester County, New York, secure an introduction to her and see if she's too good to be true or otherwise? At least, you'd start with one advantage. She was still unmarried when this magazine went to press."

"One Antrim at a time, Ken. When I've disposed of Tom it will be time to dream of having a look at Roberta."

"You aren't afraid they're related, are you?"

Don Jaime favored his guest with a withering glance. "A man named Jim Hobert was hanged at Austin last week," he retorted. "Was he a relative of yours—this train robber and murderer?"

"Yes," Ken Hobart answered evenly, "he was my half-brother. And I tracked him and captured him. A black sheep will crop out in the best of regulated families, you know."

Don Jaime's hand caressed that of his friend. "I did not know. I am sorry, my friend."

Ken Hobart turned bleak eyes upon his host. "I want to quit the rangers, Don Jimmy. I wasn't jesting when I said I'd like to be the manager of Rancho Valle Verde, if you should ever need me."

"You are the man I have been seeking, Ken. When you reach town tomorrow wire your resignation to the governor of Texas, and as soon as you are released return here."

"Hope you'll be here when I arrive, Jimmy. You've got to fight this Antrim outfit, and when you do, be careful. I really want this job."

"If I am still here, you will be assistant general manager. If I am not here you will be general manager—and executor of my estate. I will make a new will tonight. Your salary will never be less than the one you enjoy at present. Write your own ticket," he added, with a touch of the tremendous prodigality of his Castilian blood—a prodigality developed to an excess growth doubtless, because of the tremendous inconsequence of his rugged environment.

"Thank you, Don Jaime." Never again would Ken Hobart address his friend as Jimmy, and Don Jaime, realizing this, offered no protest, since to him, to the hacienda born, lord of a million acres and sixty thousand head of cattle, this was as it should be.

"I think," said Don Jaime Miguel Higuenes presently, "that I must start now to pick those figs. The birds are raising the devil with the ripe ones. My great-grandfather planted those figs," he added, with just a touch of pride. "I have been thinking it would be a very great shame if I departed this world leaving none of my line to care for them . . . Well now that I shall be tied to this ranch no longer I suppose I must look around . . ."

He strolled away under the fig trees . . . To weary, sleepy Ken Hobart there came presently, as from a great distance, the flute-like tones of Don Jaime's whistling; he trilled a mournful waltz that had been composed five hundred years before, inspired by the exit of the Moors from Granada.

"That boy and a gringo flapper would get along as comfortably as two tom-cats tied tail to tail and thrown over a clothes-line," the ranger decided. "Guess I'll have time for a siesta before Flavio draws my bath. Hum-m-m! Strolling around his old-fashioned garden, picking ripe figs and dreaming of his proud ancestors and his duty to posterity. And within forty-eight hours there's at least a fifty per cent chance he'll be dead! Good lad! He's one of the last survivors of a fast disappearing race . . . Guess I'll have to arrange to be present at the battle of the waterholes, even though I may shoot myself out of a good job as general manager of Rancho Verde . . . What's the odds? I'll let the tail go with the hide . . . Tom Antrim's got to go."

(To Be Continued)

Japan exported 1,790,560,000 square yards of cotton cloth last year.

Kitty McKay

By NINA WILCOX PUTNAM

The girl friend says that a rolling stone should be able to gather moss, considering how many travelers are getting profitable lecture engagements.

Hudson's Bay Company.
INCORPORATED 2ND MAY 1670.

Other Stores at Winnipeg, Yorkton, Saskatoon, Edmonton, Calgary, Lethbridge, Nelson, Vernon, Kamloops and Vancouver

ANNIVERSARY SALE

260 YEARS IN CANADA

Some of the High-Lights in Our Anniversary Bargains

Specially Selected for Wednesday Morning Shoppers

20 English Embroidered Hats

Anniversary Special This Morning **2.95**

Very light, very soft and in the most lovely sports colors and color combinations. All with medium brims.

—Second Floor, H B C

Chamoisette Gloves

Regular $1.25 Per Pair. This Morning **79c**

Imported Fabric Gloves in two-tone effects with tailored or turn-back cuffs, one-dome fastener and self points. Sizes 5½ to 7½.

—Main Floor, H B C

Women's Velveteen Jackets

Anniversary Special This Morning **5.95**

A new shipment of Velveteen Jackets just opened up and specially priced for the sale. Double-breasted styles with braided edges, four-button fastening and neat set-in pockets. In black only. Sizes 16 to 40.

—Second Floor, H B C

New Sports Frocks

Values to $5.95. This Morning **2.95**
2 for $5.50

Smart styles in jersey cloth and French flannel. Trimmed with futuristic designs in contrasting colors, pintucks, and the skirt with grouped pleats. Colors are red, beige, navy, sand, green, rose and blue. Sizes 16 to 38.

—Second Floor, H B C

200 Women's Rayon Stripe Bloomers

Regular 50c a Pair. This Morning **39c**
4 Pairs for..... $1.50

Excellent Quality Fine Cotton Knit Rayon Stripe Bloomers with gusset. In white and pastel shades. Sizes for women and large women.

—Second Floor, H B C

This Morning's Candy Special

Galpirn's Rosary Wrapped Fruit Bonbons in assorted flavors. Special, per lb., 39c

—Main Floor, H B C

Half-Day Specials in the Drug Section

Listerine, large 89c

Eno's Fruit Salt. Regular $1.00 for 83c
Palmolive Soap, 6 for..... 43c
Glycerine and Rose Water. Regular 25c 19c
Olive Oil (Italian). Regular 50c 39c
5 lbs. Epsom Salts..... 39c
Dr. Lyons' Tooth Powder. Regular 40c 33c
Serva (the new sanitary napkin) 39c
Giant Kruschen Salts. Regular 75c 69c
Woodbury's Soap and Jergen's Lotion, 30c value 15c
Wincarnis. Regular $1.50 for $1.29

—Main Floor, H B C

Half-Day Meat Specials

Sliced Beef Liver, per lb., 20c
Sliced Pork Liver, per lb., 15c
Sliced Lamb Liver, lb., 30c
Lamb Hearts, each 6c
Beef Hearts, per lb..... 15c
Ox Tails, per lb..... 20c
Fresh Tripe, 2 lbs. for..... 25c
Beef Brains, per set..... 15c
Smoked Ling Cod, per lb., 15c
Labrador Herring, each..... 8c
Kippers, per lb..... 15c
Haddies, per lb..... 20c

—Lower Main Floor, H B C

100 Women's Rayon Silk Nightgowns

Anniversary Special This Morning **79c**

The price is so unusually low on this little group of Rayon Lace-Trimmed Nightgowns that we expect them to be cleared out during the first few minutes after 9 a.m. In pastel shades of pink, peach, orchid, Nile and sunni. Small, medium and large sizes.

—Second Floor, H B C

Satin Girdles

Regular $1.69. This Morning **98c**

Made of heavy royal satin, side hooking, with elastic hip sections and four hose supports. Sizes 24 to 28 only.

—Second Floor, H B C

Chiffon Silk Hose

Formerly $1.95 Pair. Anniversary Special.... **1.45**

Full-fashioned sheer and cobwebby effect. This hose has the lisle garter top and reinforced feet; square and French heels. Colors are conchant, blonde rose, roscador, beige claire, blondine, Florida, sunburn, gunmetal and blue fox. Sizes 8½ to 10.

—Main Floor, H B C

60 Girls' Broadcloth Smocks

Anniversary Special This Morning **98c**

Girls' Fine Quality Cotton Broadcloth Smocks in double-breasted style. In saxe, rose and sand. Sizes for 8 to 14 years.

—Second Floor, H B C

120 Women's Cretonne Smocks

Anniversary Special This Morning **1.00**

Gay Floral Cretonne Smocks for home and garden wear. In assorted patterns and smart color combinations. All sizes 36 to 42.

—Second Floor, H B C

Gossard Brassieres

Regular $1.50. This Morning **98c**

Lovely brocade material in this well-fitting Brassiere, made in the "Longerlyne" style and hooked at the back. Sizes 34 to 42.

—Second Floor, H B C

150 Yards Natural Pongee Silk

Anniversary Sale Special, Per Yard **39c**

Of a fine even texture and clear natural color. Weight for dresses, lingerie, drapes, blouses, etc. Width 33 inches.

—Main Floor, H B C

1,800 Yards High-Grade Spun Silks

Anniversary Sale Special, Per Yard **49c**

In all wanted colorings and the best value procurable.

—Main Floor, H B C

Charge Customers Kindly Note

All Purchases Made This Morning Will Be Charged to Next Month's Account Payable in June

Children's Boston Bags

Anniversary Special This Morning **29c**

Made from American leather. They have double handles and strap and buckle fastener. Colors are black, brown, beige, red and blue.

—Main Floor, H B C

200 Yards Fine Dress Silks

Values to $2.95 a Yard. This Morning.. **1.59**

The collection includes crepe satins, heavy flat silk crepes, Cantons, French georgettes and other weaves. There is a full range of colors, but not all colors in each line.

—Main Floor, H B C

2,000 Yards of Fine Wash Fabrics

Anniversary Sale Special, Per Yard..... **22c**

Including fine ginghams and zephyrs in checks, plaids and self colorings, printed haircords, English prints and novelty rayons.

—Main Floor, H B C

Pure Linen Damask Table Napkins

Anniversary Sale Special This Morning, Each **39c**

Choice of floral patterns. You may buy them singly or as many as you wish. They make charming little cloths for breakfast tray or tea tray.

—Main Floor, H B C

Rayon Silk Bedspreads

Size 80 x 100 Inches
Anniversary Sale Special This Morning **2.98**

An exceptionally low price for these Attractive Silk Bedspreads. In shades of rose, blue, gold and green.

—Main Floor, H B C

Cedar Chests

Anniversary Special This Morning **15.95**

A limited quantity only of Genuine Red Cedar Chests. These are 40 inches long and are in highly polished natural grain finish. Complete with brass hinges and heavy chest lock.

—Fourth Floor, H B C

150 Extra Large White Flannelette Blankets

Anniversary Sale Special This Morning Only, Per Pair **2.69**

Made longer than the ordinary Flannelette Blanket and whipped singly, which is an advantage. Choice of pink or blue borders or all white. These are double-bed size.

—Main Floor, H B C

100 Pure Wool White Blankets

Anniversary Sale Special This Morning, Each **3.98**

A great opportunity to replenish your Blanket supply. Some of these Nice Fleecy Blankets have slight oil stains but otherwise they are perfect. Approximate size 66 x 84 inches.

—Main Floor, H B C

Three-Piece Chesterfield Suite

Anniversary Special **119.00**

Chesterfield and two large easy chairs covered in brown mohair with tops of spring cushions in figured moquettes to match. Well constructed and of pleasing design. $11.90 down; balance monthly.

—Fourth Floor, H B C

Curtain Panels

Anniversary Special This Morning **49c**

Serviceable Quality Curtain Panels in ecru shade with fringed ends. Width 36 inches; length 2¼ yards.

—Third Floor, H B C

Window Shades

Anniversary Special This Morning **73c**

Green Opaque Window Shades. Complete with brackets and pull. Mounted on serviceable roller. Size 3 x 6 feet.

—Third Floor, H B C

500 Colored Turkish Towels

Anniversary Sale Special, This Morning **25c**

Nice Large Towels, size 21 x 42 inches, in multicolored stripe effects.

—Main Floor, H B C

HBC GROCETERIA
CARRY AND SAVE

A Busy Four Hours in This Model Department

Hall's Chicken Broth, 2 tins for 19c
"Family" Pekoe Tea. Regular 52c, lb..... 46c
2 lbs. for..... 90c
Royal City Pork and Beans, 18-oz. tins, 2 tins for..... 19c
Polifloor Floor Wax, large tin 44c
Royal Prince Small Peas, sieve 3, per tin..... 16c
Sockeye Salmon, ½-lb. tin for 21c
2 tins for 40c
Sugar-Crisp Corn Flakes, 2 packets for 15c
Chateau Cheese, ½-lb. packet for 20c

—Lower Main Floor, H B C

Felt-Base Rugs Size 9 x 10.6

Anniversary Sale Special for This Morning **7.50**

Enamelled-Surface Felt-Base Rugs in new designs suitable for bedroom and living-rooms. 12 only at this price.

—Third Floor, H B C

Cups and Saucers

6 for 1.25

White and Gold Band English Semi-Porcelain Cups and Saucers. Medium weight and good quality. Regular $3.00 a dozen.

—Third Floor, H B C

Water Tumblers

6 for 39c

Belgian Water Tumblers in a neat wreath pattern and good clear glass. Regular $1.00 a dozen.

—Third Floor, H B C

200 String Bags

Anniversary Sale Bargain This Morning **15c**

Some are with strap handles and others with metal frames and wood handles. These Bags stand plenty of wear and look nice for picnic, shopping or marketing use.

—Notion Section, Main Floor, H B C

500 Rolls Waxed Paper

6 Rolls for 49c

60-sheet rolls of the best grade Waxed Paper. Splendid quality for general use.

—Stationery Dept., Main Floor, H B C

Imperial Varnish Stain

Anniversary Special, Per Quart **98c**

Hudson's Bay Company Varnish Stain in colors of light and dark oak, mahogany and walnut.

—Third Floor, H B C

Prepared Wax

Anniversary Special, Per Lb. Tin **73c**

Johnson's or Old English Wax for floors, woodwork, furniture or linoleum.

—Third Floor, H B C

Floor Mops

Anniversary Special, Each **1.19**

Hudson's Bay Company Standard Floor Mops clean and polish floors, woodwork and linoleums. They can be used dry or oiled.

—Third Floor, H B C

250 Children's Creepers, Rompers, Frocks and Play Suits

Anniversary Special This Morning **59c**

250 Garments are included in this special sale group for this morning's shoppers. Khaki and blue drill play suits, overalls, printed pantie-dresses and broadcloth creepers. A whole table full of smart little sunny-day garments. Sizes in the group from 1 to 6 years.

—Second Floor, H B C

Men's Suits and Topcoats

Anniversary Sale Special for This Morning **16.00**

New Spring styles tailored to give satisfaction. Pinstripes, worsteds, tweeds, overchecks and novelty cloths. Sizes 35 to 45. No extra charge for finishing.

—Main Floor, H B C

Men's Rayon Combinations

Anniversary Special, Per Suit **1.00**

Good weight knit rayon in white, sky or peach. Sleeveless and knee length and fastening with one button on the shoulder. A comfortable garment for warm weather wear. Watson's make and all sizes 34 to 44.

—Main Floor, H B C

Men's Spring-Weight Underwear

Anniversary Special, Per Suit **75c**

A medium-weight brushed cotton in natural shade. Your choice of combinations in short sleeves and ankle length or shirts and drawers in corresponding styles. This Underwear washes soft and does not shrink. All sizes 34 to 44.

—Main Floor, H B C

Men's or Women's Cotton Work Gloves

Anniversary Special, Per Pair **10c**

Good weight cotton with knit wrist in sizes for men or women. Good protection for the hands around the house, garden or car.

—Main Floor, H B C

Boys' Tweed Trousers

Anniversary Sale Special for This Morning **1.79**

First longs in assorted tweeds finished with cuff bottoms. Sizes for 11 to 18 years.

—Main Floor, H B C

Boys' Khaki "Shorts"

Anniversary Sale Special This Morning **95c**

First quality fabric, nicely tailored with belt loops and three pockets. Sizes for 4 to 14 years.

—Main Floor, H B C

Boys' Fancy Pullovers

Anniversary Special This Morning **79c**

A heavy fancy weave in smart designs of fawn and blue. V-neck styles with two pockets, in sizes to fit boys from 5 to 14 years old.

—Main Floor, H B C

Children's Play Shoes

Anniversary Special This Morning **79c**

White, Brown and Beige Canvas Shoes. Strap and tie styles with strong rubber soles. Sizes 6 to 2.

—Main Floor, H B C

Redback Blue Overalls

Anniversary Sale Special for This Morning **1.49**

Very Strongly Made Overalls with bib. Sizes 34 to 42.

—Main Floor, H B C

For HBC Service Grocery Specials

See List Advertised Yesterday

Charge customers are reminded that purchases made this morning will be charged on next month's account, payable in June. Phone Service Groceries, 1670.

Let Us All Tackle This Job

It shows the road to real Prosperity

WE desire to associate ourselves with The Bank of Nova Scotia in their public spirited efforts to impress upon Canadian thought important aspects of present economic conditions in this country.

In the progressive upbuilding of a country like Canada there are some periods of reaction when adjustments must be made to meet new conditions.

The way to bring about improvement is to tackle the job and not spend time on postmortems.

The present situation appears to be largely a world-wide decline in commodity prices. The markets of the world are looking for lower priced products and materials.

Other countries are not as well favoured as we are. Canada's great natural resources place us in an enviable position to meet competition.

Canadian brains and initiative can find the way to adjust cost of production to the lower prices obtainable and still create a profit. It has been done before.

The drastic decline of commodity prices in 1920 to 1921 was followed by a period of great prosperity covering a number of years.

Canada is better equipped now than it was then to meet the situation, and provided the problems are tackled promptly and intelligently the period of readjustment need only be short.

What we do is more important than what we say. Let us buy and sell—build—go ahead—plan and work—keep the wheels turning to the utmost of our ability as individuals.

The Canada Life Assurance Co.

At The Playhouses

ROYAL THEATRE Tonight the Gordon McLeod Players present "Her Temporary Husband," a screamingly funny comedy from the pen of Edward Paulton. If you are looking for an evening of unalloyed pleasure filled with laughter, you'll find it in this clever little play. There is also an unusual plot of great originality, and a nice love story thrown in. Both in London and New York this play was a tremendous hit and ran for a very long period. All the parts are important in a rather small cast, consisting of Lillian Christine, Claude Bailey, Gordon McLeod, Margaret St. Barbe-West, Roland Gillett, and George Durham. The play is produced by James McGrath.

VARIETY THEATRE Variety audiences this week are finding the sparkling wit and humor of "She Loved the Other Man," simply irrestatible.

Roars of laughter greet the popular Toby Leitch Players in this outstanding farce comedy of modern youth and love. It is doubtful whether this group of talented Variety players has ever presented a comedy more to the liking of Victoria audiences.

"She Loved the Other Man" quite lives up to advance notices of its superlative excellence. There is not a dull moment in it from beginning to end.

DOMINION THEATRE That any goal can be attained if one doesn't lose hope is the belief of Polly Walker, beautiful leading woman in Radio Pictures' big musical show, "Hit the Deck," now at the Dominion Theatre.

"For a long time I had wanted the song, 'Sometimes I'm Happy,' as a special number for my work," said Miss Walker, "and after three possible chances at last I get to sing it!"

COLUMBIA THEATRE Any living "sourdough" who saw his "poke" melt in the glamorous Monte Carlo of Dawson City when the Klondike gold rush was at its height in 1898, is due to live again those wild hours he spent in the most magnificent gaming palace the near-Arctic has ever offered for the entertainment of mankind.

With the showing of "The Trail of '98," the great Metro-Goldwyn-Mayer production now at the Columbia Theatre, there will be some among the audience who saw this place when gold was king in the Northland and men fought, sweated or died in their lust for the yellow metal.

CAPITOL THEATRE One of the weidest of all theme songs is heard early in the action of "The Furies," the thriller at the Capitol Theatre, for the last times today, sung, or rather hissed, by three strange figures known as "furies," suggested by Greek mythology and representing the pangs of a guilty conscience.

"The Furies" is a most unusual picture, and is dealt with in a novel way by Director Alan Crosland and the really brilliant cast. Lois Wilson and H. B. Warner are featured.

PLAYHOUSE THEATRE Ira Hards, dialogue director of "Guilty?" the Columbia all-talking film based on circumstantial evidence, now showing at the Playhouse Theatre, with Virginia Valli and John Holland in the leading roles, has nearly forty years' stage experience to his credit. Hards made his debut at the Empire Theatre, New York City, in 1893.

Mistress (discovering butler helping himself from cellarette) — "Robert, I am surprised."

Butler—"So am I, ma'am, I thought you were out."

AMUSEMENTS

ON THE STAGE

Royal—The Arion Club.

Variety—The Toby Leitch Players offer "She Loved the Other Man."

ON THE SCREEN

Capitol—Lois Wilson in "The Furies."

Columbia—"The Trail of '98," starring Dolores Del Rio.

Dominion—Jack Okie in "Hit the Deck."

Playhouse—"Guilty," featuring Virginia Valli.

Crystal Garden—Swimming and Dancing.

"Lost Zeppelin" Is Antarctic Epic Picture

One of the year's most exciting talking and sound pictures is coming soon to the Playhouse Theatre. It is "The Lost Zeppelin," a Tiffany production, featuring Conway Tearle, Virginia Valli and Ricardo Cortez.

"The Lost Zeppelin" is a combination of romance and adventure. The thread of thrilling romance follows the huge dirigible to the Antarctic regions, where there is a smashing climax. With everybody talking about Zeppelins and with ambitious North Pole plans for the giant Graf Zeppelin, this picture has tremendous interest aside from the absorbing story it tells.

In "The Lost Zeppelin," too, Conway Tearle gets his first big chance at talking pictures, and proves himself a talking screen actor of great ability. Tearle's voice registers just as it did on the stage when he shone as a matinee idol.

DESTROYER TO HAVE NEW HEAD

LIEUT.-COMMANDER HIBBARD TO TAKE OVER H.M.C.S. VANCOUVER

Warcraft's Chief Will Go to Defence Headquarters at Federal Capital

OTTAWA, April 29.—Lieutenant-Commander G. M. Hibbard, now serving in the Royal Canadian Naval Barracks at Esquimalt, is appointed to command H.M.C.S. Vancouver, dating from May 1, according to naval orders made known today from the Department of National Defence. Lieutenant-Commander Hibbard relieves Lieutenant-Commander R. W. Wood, who joins defence headquarters on June 1.

Lieutenant-Commander R. E. S. Bidwell has been appointed to Esquimalt barracks for torpedo duties from May 23, on which date he is to be relieved in command of H.M.C.S. Armentieres by Lieutenant-Commander H. W. S. Soulsby.

B.C. IN LEAD

OTTAWA, April 29.—According to a Government return for the eleven months ending February 28, 1930, a total of 406,800 radio licences had been issued in Canada. Ontario has 20,941 receiving sets, Saskatchewan has 31,266, Alberta, 20,574, and British Columbia 34,426.

Rough Seas Bar Rescue of Crew Of Lozon Maru

TOKIO, April 30.—The freighter Lozon Maru, en route to Yokohama from Otaru, Yezo Island, drifted on the rocks off Ibaraki prefecture today when her engine became disabled during a storm.

Steamers attempting to rescue the thirty-nine members of the crew were unable to approach owing to the high seas. The Luzon Maru, formerly the British Monarch, is a steel vessel with a net tonnage of 2,869 tons.

SEVEN FISHERMEN LOST OFF SPAIN

CORUNNA, Spain, April 29. — seven fishermen lost their lives today in the sinking of the fishing smack Mariucha, which foundered off Point Candelaria after grounding during a dense fog. The boat had been smashed on the rocks by heavy seas.

Two sailors and the master of the vessel were rescued after heroic efforts by the crew of another fishing boat.

DAMAGE TO TUG BY FIRE LIGHT

CAPT. HAROLD ROBINSON IS NEARLY TRAPPED ABOARD DELLA C.

Explosion of Gasoline Torch Starts Ten-Minute Blaze in Harbor

Captain Harold Robinson, working aboard the Island Tug & Barge Company's forty-five-foot Diesel tug Della C., had a narrow escape from being badly burned at 10 o'clock yesterday morning when the engine room became enveloped in flames.

Captain Robinson was working with a gasoline torch which suddenly exploded, sending a spray over the woodwork and into his eyes. He rushed upon the deck and called for aid from the Dorothy, alongside, whose crew battened up the hatchways and sent volumes of live steam into the engine room of the burning craft.

Within ten minutes, when a fire engine arrived upon the scene, the blaze was completely under control. Damage consisted of burned woodwork and several broken pipes and at 2 o'clock in the afternoon the Della C. was running again.

RUSSIAN VESSELS NOT COMPETITIVE

Former United States Shipping Board Craft on Northern Routes

"The question of what the Soviet shipping authorities would do with the numerous steamers which they recently purchased from the United States Shipping Board, caused a good deal of uneasiness among the European shipowners who have been chartering their tonnage to Russia for the carriage of timber, but such ships of the purchase as have already been allocated have gone to other services and do not promise any increased competition," says The Journal of Commerce.

"The Lake Fansdale, which was towed round to Boston to be reconditioned after her sale, has now sailed for Vladivostock, and is to be followed by at least three of the five other steamers of the lake type which were included in the sale. These consist of all the lake ships remaining on the hands of the Shipping Board, many others having been previously sold to private purchasers, and a large number having been broken up when they proved unattractive. Those that are going to Vladivostock are to be used on the service between North Kamschatka and the Russian Far Eastern ports, helping to develop the Northern territories and moving a share of the huge tinned salmon consignments which are shipped each year.

"Underwriters who have never been very comfortable about big British ships loading salmon in open roadsteads off Kamschatka will, no doubt, be rather relieved at this risk going to the Russian State Insurance Bureau, but it is rather interesting to compare the nine-knot ex-American steamers with the remarkable ships which the Russian Volunteer Fleet maintained on the Kamschatka run before the war."

SHIP SEIZED FOR SALVAGE COMPANY

Seek Sum of $650 for Raising Spindrift Here on February 3

On a claim of $650 preferred by the Pacific Salvage Company, Mr. H. W. Goggin, marshal in the Victoria Admiralty District, has seized the fishing ship Spindrift, at present tied alongside the Salvage King. Mr. H. W. Davey acted for the plaintiff firm.

Ballasted with scrap iron, the Spindrift arrived off the Island Tug & Barge Company's dock on the night of February 28, leaking slightly. Early the next morning the craft foundered, taking Mr. Alexander McLean, her owner, to his doom. Messrs. M. McGrath and Orville McConnell managed to escape in the nick of time. The Spindrift was raised by the Salvage King on February 3.

Fishing Vessel Found Bottom Up With Crew Gone

MARSHFIELD, Ore., April 29.—The fishing boat Vamoose was picked up today by the Umpqua coastguard, off Sluslaw Bar, riding bottom up in the surf. The owners, Messrs. J. B. Brown and O. B. Harkins, both of Empire, are believed to have been drowned. The twenty-six-foot boat was chartered to the Feller Fish Company, of Marshfield.

ONLY EIGHTEEN SURVIVE WRECK

ONE HUNDRED AND NINETY-TWO DROWNED ON ILL-FATED CONDOR

Passenger and Mail Steamer Goes to Doom in River Jamuna, Bengal

CALCUTTA, Bengal, India, April 29.—One hundred and ninety-two passengers aboard the steamer Condor lost their lives when that ship sank in the River Jamuna, in Eastern Bengal, the ship's owners said today. Only eighteen of the passengers were saved.

The disaster occurred about 5 p.m. Sunday, during a severe storm. The ship at the time was in an isolated district, from which news of its loss traveled slowly. She is now lying in about three fathoms of water.

The Condor was carrying mail from Serajgang Chat to Goalundo. No trace of the postal officials or the mail bags has been found. The ship belongs to the River Steam Navigation Company and was built in 1897 and rebuilt in 1926, leaving Calcutta last month, after being overhauled.

CAPITOL
LAST TIMES TODAY
ZOE AKIN'S Famous Broadway Stage Success
"The Furies"
With the Screen's Finest Speaking Stars
H. B. WARNER AND **LOIS WILSON**
ALL-TALKING!
Added Sound Features
See and Hear the All-Talking Comedy
"A TIGHT SQUEEZE"
Hear and See
VAN AND SCHENK
In the Vaudeville Novelty
"EVERYTHING"
SOUND NEWS
Bargain Matinee Daily at 12 Noon
Adults 20c; Children 10c
Matinee 35c. Evening 50c.

FREE LOGE SEATS—Is Your Name Printed Here?
The Capitol Theatre invites Mrs. S. Vivian, 206 Beach Drive, and two friends of her own choice, to be its guests any day this week. Please detach this coupon and present to cashier. A New Name Every Morning. Watch for Yours!

LAST TIMES TODAY
The Trail of '98
A MIGHTY PICTURE
Starring Dolores Del Rio and Ralph Forbes
A Thrilling Story of the Klondike Gold Rush
NEWS COMEDY
COLUMBIA

NEXT WEEK
PLAYHOUSE

VARIETY
ALL THIS WEEK THE TOBY LEITCH PLAYERS PRESENT
"SHE LOVED THE OTHER MAN"
You'll laugh 'till your sides ache at this sparkling, hilarious comedy of modern youth and love! Don't miss it!
FREE—Three fine gifts from Weller's will be given away free at Matinee today. Win one!
Nightly at 8
Adults, 35c; Children, 10c; Loge Seats, Reserved, 50c
Bargain Matinee, Today, 2:30; 20c
AMATEUR NIGHT FRIDAY

DOMINION
LAST TIMES TODAY
Radio Pictures' Armada of Gorgeous Entertainment! The Musical Hit of the Season!
HIT THE DECK
WITH
JACKIE OAKIE
AND
POLLY WALKER
All-Talking! Singing! Dancing and Natural Color!
ADDED ATTRACTION
Hear and See the All-Talking Comedy
"HIS BIRTHDAY SUIT"
Bargain Matinee Daily at 12 Noon
Adults 20c; Children 10c
Matinee 35c. Evening 50c.

PLAYHOUSE

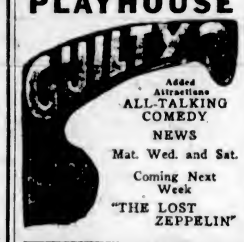

Added Attractions
ALL-TALKING COMEDY
NEWS
Mat. Wed. and Sat.
Coming Next Week
"THE LOST ZEPPELIN"

Swim!
SWIM three times a week and you'll feel twice as fit! Pool open 9 a.m. to 11 p.m. daily.
Crystal Garden

Secure Now Your Membership Ticket
(Entitles you to free admission to all morning and afternoon sessions, also to half-price admission to all evening sessions except Saturday).
For the
Victoria Musical Festival
MAY 6-10 INCLUSIVE
Limited Number Only
Price $1.00
At All Music Stores

ROYAL TONIGHT, 8:30
AND ALL THIS WEEK
MATINEE SATURDAY, 2:30
One of the Greatest Laughing Vehicles That Has Been Produced in the Last Five Years
The Gordon McLeod English Players
Present
"HER TEMPORARY HUSBAND"
If you are in search of an evening to drive away the blues: if you're feeling good and want to feel better, see this fine stage comedy.
Prices—Night, Orchestra, 50c; Dress Circle, 50c; Loges, $1.00.
Saturday Matinee, All Seats, 50c; Loges, 50c.
Book Your Reserved Seats Now

WE OPERATE THE ONLY METERED TAXI SERVICE IN VICTORIA
SAFETY CAB CO.—PHONE 8800

GRAND BALL
Thursday, May 1
SHRINE HALL
9 to 1
HEATON'S ORCHESTRA
Tickets, $1 Dress Optional
Pontiac Sedan Given Away
Auspices International Brotherhood Teamsters, Bus Drivers, Chauffeurs.

Health and Diet Advice

By DR. FRANK McCOY

HOW TO USE CHEESE

In Europe, Asia, and even in South America, cheese is eaten very largely, in place of meat, while in America it is used somewhat as a condiment, being used for forming dishes or eaten in small quantities with crackers or bread near the end of a meal. Various cooked cheese dishes are served at after-the-theatre suppers.

It is such a well known fact that these cooked cheese dishes produce nightmares that one of our first weekly comic pictures published in America was about the adventures met with in "Rarebit Dreams." It is unquestionably true that cooked cheese does not digest as readily as that which is not cooked, but part of the trouble is caused by the improperly cooked toast and other starchy foods which are used at these late supper meals. The diner has perhaps eaten a hearty dinner three or four hours before, and the stomach is still laboring with the evening meal.

Many people who have had unpleasant experiences with these cooked cheese meals get to believing that cheese is bad for them and that it is an unhealthful food.

Cheese makes an excellent substitute for meat, but should not be used in addition to meat. It is best to use plenty of leafy green vegetables with the cheese, and not use any other protein or any kind of highly starchy food at the same time.

The making of cheese in Europe must be considered an art, and requires great skill in order to produce and repeat a certain required flavor. In America cheese making has developed into a science, and there is little of domestic art about it. We now produce more cheese than any other country, but there is doubtless something lost which is found in the virtually home-made cheeses of the Old World. Those who can afford to buy so much of the imported cheese, and continue using a certain kind that has a certain peculiar flavor they like, will find that the cheese made in America is equally as wholesome and much cheaper in price.

The Cheddar cheese, named after the village of Cheddar, England, is much like our American York State or Canadian cheese. It is made from sweet milk, but the milk may be either whole, partly skimmed, or skimmed, and the cheeses may be white or colored yellow, and marketed either fresh or thoroughly ripened. The Camembert is a soft, rich cheese, which originated in Normandy, but is now also made in America. Cottage cheese, or "Schmier-kase," as it is called in Germany, is a sour, skim-milk cheese which is usually eaten quite fresh, but may be packed away in tubs to prevent further ripening. An excellent cheese may be made at home as follows: Allow whole milk to stand in the icebox for about ten days. Pour both curd and whey which have formed into a bowl, beat with an egg-beater, pour into a sack-shaped cheese cloth, tie the ends with a string, and hang in the sun until all the whey drips away. This is something like the cottage cheese, but being made with the whole milk has a richer flavor and is smooth, due to the fact that the normal amount of butterfat remains. Cheese made in this way is more easily digested than when the milk is partially cooked over the fire.

There is never any excuse for throwing away either skimmed or whole milk, for cheese can always be made from left-over milk. It is better to keep the milk on ice so the bacterial changes take place slowly. Try using cheese in place of meat part of the time, but use it with green vegetables and not with the starches.

Ivory Treasures

YOU, yourself, possess ivory treasures—your teeth—more precious to you than any in museums. Guard them carefully with Calvert's Carbolic Dental Paste. It is unusually effective for cleaning teeth, leaving them with the natural ivory whiteness that is their birthright, and giving a pleasant feeling of freshness to the mouth. You can obtain Calvert's Carbolic Dental Paste from your usual druggist.

50 cents a Tube.
Trial Size—25 cents.

Ivory Horn, 10th Century. Now in the British Museum, London, Eng.

Calvert's CARBOLIC Dental Paste

THE YOUNGEST MEMBER OF THE CALVERT FAMILY.

Produced expressly for you who prefer this form of dentifrice, by the makers of the world-famous Calvert's Carbolic Tooth Powder.

F. C. Calvert & Co., Ltd., Manchester, Eng.
Canadian Distributors:
M. E. F. Kelley Co., Toronto.

WHALING SEASON IS DRAWING NEAR

Bound for Rose Harbor, Queen Charlotte Islands, the Consolidated Whaling Corporation's White and Brown will leave port on Thursday. The supply ship Gray is already on her way north.

The Blue and Black will leave on May 10, while the William Grant and Green are expected to sail for Naden Harbor late in May. All units of the fleet have been overhauled by the Victoria Machinery Depot.

First Freight From Lakes at Winnipeg

WINNIPEG, April 29.—First lake-and-rail freight of the season reached Winnipeg from the East today. The freight arrived on the Assiniboia and Keewatin, which docked at the lakehead yesterday.

Pains Around Heart Weak Spells Would Fall Over

Mrs. James Vanalstine, Pilbroch, Man., writes:—"I had pains around my heart, and suffered with weak, smothering spells. Sometimes I would fall over and would have to be picked up and put to bed.

"I used several boxes of MILBURN'S HEART NERVE PILLS and it is now over three years since I have had a spell.

"I hope anyone who is in the same condition as I was will give H. & N. Pills a fair trial."

Price, 50c a box at all druggists and dealers, or mailed direct on receipt of price by The T. Milburn Co., Limited, Toronto, Ont. (Advt.)

The Story Behind the Play

By J. J. GELLER

"THE RING OF THE NIBELUNG"

"The Ring of the Nibelung" is not only one of the foremost of all musical works, but the longest. It consists of three complete operas and a prologue, which consumes more than twelve hours of music. Richard Wagner, its composer, also wrote the text for the Ring, as well as for every other work to which his name is affixed as composer.

The Ring comprises "The Rhinegold," "The Valkyrie," "Siegfried" and "The Dusk of the Gods," and might be said to disclose the curious and colossal genius of the composer. Begun in 1848, it was finally completed with "The Dusk of the Gods" in 1874.

Richard Wagner, who sprang from humble origin, is considered perhaps the greatest dramatic composer. All of his works have survived the barbs of criticism and today there is no question as to his genius. To be sure, his operas do not solve the enigma of man's doubts, persuasions, terror and mystery of life, but they are solidly packed with provocative ideas, allegories and philosophical reflections. The man followed no path; he displayed originality in every theme he undertook to unravel.

When Wagner first began composing the lurid school of Italian grand opera held sway majestically and he was the first to draw away from that influence. He turned his attention to a serious study of the Nibelungen legends. This was sometime during 1848, when he had just attained his thirty-fifth birthday.

The year was marked by a bitter revolution in Germany. Wagner had managed to receive a sinecure at the Dresden court, which provided for the mere necessities of life and gave him leisure time to pursue his musical studies. He wrote the libretto of an opera, "Siegfried's Death," and sketched the music. The revolution broke out in Germany and Wagner became embroiled in the political troubles. He was forced to flee and managed to escape to Switzerland, the haven of numerous political refugees and exiles.

In Zurich, where he resided, he continued with his compositions, but came to the conclusion that "Siegfried's Death" demanded a vast amount of explanatory matter which could not be introduced clearly in his opera, and so he wrote "Young Siegfried." Then followed two tone poems, "The Valkyrie" and "The Rhinegold."

RICHARD WAGNER

Having written his tetralogy from end backward, he decided that "Young Siegfried" and "Siegfried's Death" required revision, and so they emerged eventually as "Siegfried" and "The Dusk of the Gods." And now that the massive libretto was finished, he began the music. In 1857, the first half of the Ring was accomplished. Then followed a lull which was brought about by the slow acceptance of his "Tannhauser" and "Lohengrin," which for seriousness and sheer novelty of style proved baffling to the public. Their lukewarm reception almost forced Wagner to abandon the Ring and the world would have lost a masterpiece. In fact, he laid it aside until 1869, during which time he wrote "Tristan and Isolde" and "The Meistersingers."

Due to the encouragement of the King of Bavaria the Ring was finally concluded in 1874. To meet the requirements of this massive opus his patron sponsored the erection of the famous Bayreuth Theatre, and the first performance of the entire cycle took place on August 13, 14, 16 and 17 of the same year. Thus the Ring was spread over a third of the composer's lifetime. Each opera revealed the musical development of this German Titan. If he had composed nothing else but the Ring, he would still tower over every one of his contemporaries.

(Copyright, 1930, New York Tribune Inc.)

REGULATION OF GAS STATIONS PROVIDED FOR

City Council Gives Consideration of New By-Law Covering Private and Public Garages

SOME CLAUSES TO BE REDRAFTED

The Automobile Garage Regulation By-Law, 1930, which will adequately control the erection of garages, service and super stations, was introduced at the City Council meeting Monday night. The Council spent over an hour considering the provisions of the measure in committee, and after approving the majority of the clauses decided to deal further with the by-law next week, when certain clauses which will be redrafted will be before it.

The by-law is to regulate the business of keeping public garages with a view to prevent fires and to regulate and provide for the storage and use of gasoline in public and private garages.

Public and private garages are defined in the initial clauses of the by-law. Provision is made that every ground or first floor (at the street or entrance level) of all buildings hereafter erected for the purpose of storing, painting or repairing automobiles, or for use as public garages, or private garages where more than two cars are kept or stored, shall be of concrete not less than four inches in thickness, and shall be held in position by concrete, stone, brick or steel supports, and no wood shall enter into the construction of any such floor or supports. All such buildings shall have a system of ventilation according to specifications set down in the measure.

All other floors above the ground or first floor of all public garages shall be of concrete with similar supports or ordinary mill construction designed and constructed to support a load of 125 pounds per square foot. No gasoline or oil shall be stored on wood floors.

STORAGE OF GASOLINE

One clause provides that there shall be at all times maintained in public garages chemical fire extinguishers, and no part of any building which is used as a hotel, apartment house, rooming or lodging house or office buildings or dwelling shall be used as a public garage. Not more than five gallons of gasoline in a sealed container may be stored inside of a private or public garage. Dealing with other methods of storing gasoline, the by-law states that all gasoline shall be stored in tanks outside of all buildings and buried in the ground, with at least three feet of earth on top of the tank. All storage tanks must be placed outside of the building at such distance as the Fire Chief may require.

The measure forbids the carrying of gasoline in open cans in public garages, and no gasoline shall be allowed to remain in any open can or receptacle in, upon or about any automobile garage. No gasoline shall be put into or taken out of any automobile where there is an open light, and all lamps on automobiles must be extinguished and the motors stopped before tanks are filled.

All repair shops shall be kept clean and the floor free from oily waste and rags. All such rags and waste shall be kept in metal cans or receptacles covered with a tight-fitting cover.

A number of clauses were referred back for redrafting. A provision that there shall be at all times on duty in public garages a watchman whose duty is to prevent fires, was deleted.

Esquimalt School Sports May Take Place on May 23

With the parade on Victoria Day billed to start in the morning at 10:30 o'clock, the annual Esquimalt school sports, which are usually held in the forenoon of May 24, will be changed to some other date. The matter was discussed at last night's meeting of the Esquimalt Council and the majority of the councillors thought that it would be a good idea to hold them on the afternoon of May 23.

May 23 was the date selected by the councillors as Victoria, Saanich and Oak Bay schools held their sports on that day. The final announcements will be made tonight at a joint meeting of the council and school board.

See the Kissproof Lips of PATSY RUTH MILLER

—in Warner Bros., "Show of Shows," "The Aviator," "So Long Betty," "Wide Open."

I can't be bothered with a Lipstick ... *that's always coming off"*

—declares dainty Patsy Ruth Miller, famed in the films for the personality of her lips. "When I make up my lips in the morning, they must remain that way all day. There's only one lipstick that doesn't come off—Kissproof!"

Over 5,000,000 daily users of Kissproof share Miss Miller's satisfaction. See for yourself how lasting—how natural—this waterproof lipstick is. Get it at any toilet counter.

Kissproof

Radio Programmes

Summary of Schedule of Victoria and Other Pacific Coast Stations

CNRV, Vancouver, B.C. (291m)

10:30 a.m.—Morning hour of music.
10 p.m.—Variety hour.

National Broadcasting Company

8:30 to 8:45 a.m.—Betty Crocker Gold Medal Home Service Talks.
8:45 to 10 a.m.—Betty Kelly.
10:15 to 10:30 a.m.—Mary Hale Martin's Household Period.
10:30 to 11:30 a.m.—"Woman's Magazine of the Air."
11:45 a.m. to 12 noon—The Hour of the Canny Cook.
1 to 1:15 p.m.—Series of Talks.
3:30 to 3:45 p.m.—Back of the News in Washington.
5 to 5:30 p.m.—Halsey, Stuart programme.
5:30 to 6:30 p.m.—Palmolive Hour.
6:30 to 7 p.m.—Coca Cola programme.
7:30 to 7:45 p.m.—Amos 'n' Andy.
8 to 8:30 p.m.—Let's Get Associated.
9:15 to 9:30 p.m.—Montag Melodians.
10:15 to 11 p.m.—Cotton Blossom Minstrels.

CFCT, Victoria, B.C. (475.9m; 630k)

8 a.m.—Morning market trends.
6 p.m.—Closing market quotations.
6:15 p.m.—The Bunset Concert Orchestra presents: Overture, "Fra Djvalo" (Auber); a grand operatic selection from "Il Trovatore" (Verdi); an intermezzo, "The Language of the Flowers" (Cohen); a concert waltz, "The Skaters" (Waldteufel); the favorites from "The Girl From Brazil" (Romberg); "Marche Carnivalesque" (Friml); an intermezzo, "Loveleht" (Olsen).
7:15 p.m.—"What's Doing in Town"; Garden Bulletin; weather report and forecast; Bert Zala at the piano; Weekly Radiotorial, "Aviation Has Raised Real Estate Values"; time signal.
7:30 p.m.—The concluding Provincial Half Hour of the series will be presented under the auspices of the Department of Agriculture, and Dr. William Newton, of the Sidney Experimental Farm, will address listeners on "The Control of Plant Diseases." The Provincial Orchestra will entertain.
8 p.m.—The Barnstormers will again offer a programme of the big hits of days gone by.

CKWX, Vancouver, B.C. (416.7m)

8 to 8:30 a.m.—Programme for "C. Sparks."
10:30 to 11 a.m.—Morning concert of recordings.
11 a.m. to 12 noon—Music and announcements.
4:30 to 5 p.m.—Canadian Eveready Battery Hour.
5 to 5:10 p.m.—Afternoon concert of recordings.
5:15 to 5:50 p.m.—Uncle Jerry's Children's programme.
5:30 to 6 p.m.—Music and time signal.
6 to 7 p.m.—Studio programme.
7 to 7:15 p.m.—"Enna Jettick" programme for Woods, Limited.
7:15 to 7:30 p.m.—"Cecil and Sally."
7:30 to 8 p.m.—Programme for "Confederation Motor Co., Ltd."
8 to 8:30 p.m.—Evelyn Webber, soprano.
9:30 to 11 p.m.—West Vancouver Choral Society.
11 p.m. to 12 midnight—"Harry Pryce and His Orchestra."

KJR, Seattle, Wash. (300.1m; 970k)

3 p.m.—Baseball game.
3:30 p.m.—Market reports.
5:45 p.m.—American Institute of Banking.
6 p.m.—Blue Streaks; Song Birds.
6:30 p.m.—Sea Board Oil, Hometowners.
7 p.m.—Harmony Aces.
7:30 p.m.—Ringlettes.
8 p.m.—Spanish Knights Orchestra.
9 p.m.—Orchestra; Harold Strong, piano.
10 p.m.—Ken Stuart, Thirty Minutes of Sunshine.
10:30 p.m.—Glen Eaton, tenor; Marjorie Rohillard, piano; Bob Munson, uke; Eulsia Dean, blues.
11 p.m.—Club Victor Orchestra.

KOMO, Seattle, Wash. (323.9m; 920k)

3 p.m.—Artistic Ensemble.
3:30 p.m.—Popular orchestra and vocalist.
3:30 p.m.—Artistic Ensemble; stocks.
4:30 p.m.—Garden Patch children's programmes.
5 to 7:45 p.m.—NBC programmes.
7:45 p.m.—Artistic Ensemble.
8 p.m.—NBC.
8:30 p.m.—Orchestra and vocalists.
8:15 p.m.—Montag Melodians, NBC.
9:30 p.m.—Vesdol Vodvil, NWT.
10 p.m.—Fisher's Blend Hour, NWT.
11:15, Uncle Hank.
11:45, Dance orchestra.
12 midnight—Organ recital.

KEX, Portland, Ore. (254.1m; 1180k)

5 p.m.—Blue Streaks, NBS chain.
7 p.m.—Williams Oil-O-Matics.
9 p.m.—Neapolitans' Orchestra.
10 p.m.—Novelty Recording Hour.
10:30 p.m.—Jack and Jill Tavern Orchestra.
11:30 p.m.—Time, weather and police reports.
11:40 p.m.—KEX Midnight Matinee.

KGW, Portland, Ore. (483.6m; 619k)

3:30 p.m.—Studio programme.
5 to 7 p.m.—NBC programmes.
7 to 7:30 p.m.—Musical programmes.
7:30 to 8:30 p.m.—NBC programmes.
8:30 p.m.—Studio programme.
8:15 p.m.—Montag Melodians.
8:30 p.m.—Vesdol Vodvil.
10 p.m.—Cecil and Sally.
10:30 p.m.—Fisher Flourine Mills concert.
11 p.m. to 12 midnight—KGW Dance Band.

KTAB, Oakland, Cal. (535.4m; 560k)

5:15 to 6 p.m.—Brother Bob's Frolic Hour.
6 to 6:30 p.m.—"Date Book"; studio programme.
6:30 to 7 p.m.—"The Two Franks"; records.
7:30 to 8:30 p.m.—"Memory Bouquet."
8:30 to 10:30 p.m.—"Pepper Box Programme.
10:30 to 11:30 p.m.—Sweet's Dance Orchestra.
11:30 p.m. to 1 a.m.—Recordings.

KFRC, San Francisco, Cal. (191.5m; 610k)

4:30 to 5 p.m.—Studio programme.
5 to 5:30 p.m.—Wallman & Peppers.
5:30 to 5:10 p.m.—KFRC Dance Band.
6:15 to 6:15 p.m.—Seth Thomas Clock programme.
6:15 to 6:30 p.m.—Shaisr Co. programme.
6:30 to 7 p.m.—Studio programme.
7 to 7:45 p.m.—Don Lee Symphony Orchestra.
7:45 to 8 p.m.—National Retail Shoe.
8 to 8:30 p.m.—"Romantic Forty-Niners."
8:30 to 9 p.m.—KFRC Dance Band and soloists.
9 to 9:30 p.m.—Classical concert with singers.
9:30 to 10 p.m.—Stanley's novelty programme.
10 to 10:30 p.m.—Bourjois Perfume, recordings.
10:30 to 11 p.m.—Hotel Mark Hopkins Orchestra.
11 p.m. to 12 midnight—Biltmore Orchestra.
12 midnight to 1 a.m.—Dance music.

KFI, Los Angeles, Cal. (468.5m; 640k)

7:30 p.m.—Ray West Cafe Orchestra.
8 p.m.—NBC.
8:30 p.m.—Mark and Lill, Two Shades of Blue.
8:45 p.m.—Comic Opera.
9:30 p.m.—Slumber Hour.
9:45 p.m.—Paskard Orchestra.
10:30 p.m.—Cafe Max Fisher programme.

KNX, Los Angeles, Cal. (293.8m; 1050k)

5:15 to 5:45 p.m.—Kan's Kiddie Hour.
5:45 to 6 p.m.—Town Crier's amusement tops.
6 to 6:30 p.m.—Organ programme.
6:30 to 7 p.m.—KNX Little Symphony.
7 to 7:30 p.m.—"Mr. and Mrs." radio skit
7:30 to 8 p.m.—KNX artists.
8 to 8:30 p.m.—"The Airdales."
8:30 to 10 p.m.—Feature programme; bridge

Government Building for Alberta

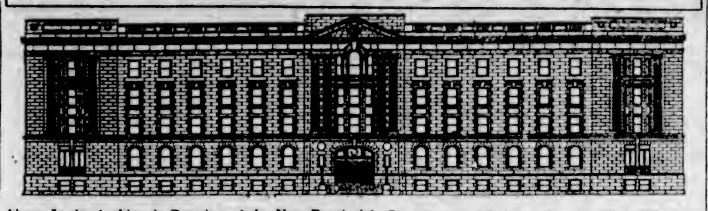

Above Is the Architect's Drawing of the New Provincial Government Administration Building Which Is Now Being Constructed in Edmonton, Alta., at a Cost of $500,000.

10 p.m. to 12 midnight — Kentucky Serenaders.
12 midnight to 1 a.m.—Dance hour of records.

KSL, Salt Lake City, Utah. (265.5m; 1130k)

5 p.m.—"Romance of Gems."
9:15 p.m.—NBC.
9:45 p.m.—Review of books.
10:15 p.m.—"Harmony Night Hawks.
11 p.m.—"Vagabond of the Air."

KOA, Denver, Colo. (361.2m; 830k)

8:30 to 9 p.m.—Slumber music.
9 to 10 p.m.—Male Quartette.
10 to 10:15 p.m.—Lucile Fowler, contralto.
10:15 to 11 p.m.—Cotton Blossom Minstrels.

CHARGES WITHDRAWN

H. G. Saddler and R. Taylor were arraigned before Magistrate George Jay in the city police court yesterday on charges of unlawfully and fraudulently obtaining lodgings at the Yale Rooms, 711 Johnson Street, between April 14 and 17.

Both accused pleaded guilty, but Mr. Horace B. Shaw, proprietor of the Yale Rooms, stated that relatives of the men had since paid for their lodgings, and he desired to withdraw the charges against them. He said he understood that both the accused had been out of work.

Magistrate Jay said he would allow the charges to be withdrawn, but urged them to secure employment and not loaf around the city.

A writer says that woman is the playmate and helpmate of man. And often the cheque-mate as well.

JURY TRIAL FOR ACTION GRANTED

Hearing of Damage Suit of Mrs. M. J. Grossman Against C.P.R. Is Set for May 15

Thursday, May 15, was the date set yesterday for the hearing of the action of Mrs. Margaret J. Grossman against the Canadian Pacific Railway for $50,000 for injuries alleged to have been sustained in a fall from a staircase in the Empress Hotel here.

An application for a jury trial in the action was granted in Supreme Court Chambers before Mr. Justice Murphy. Mr. Herbert H. Shandley appeared for the plaintiff, and Mr. H. C. Lawson for the defendant company.

In her claim against the defendant company the plaintiff sets out that she was employed on August 20, 1929, as a waitress at the Empress Hotel. In going to a dressing-room to prepare for duty, plaintiff alleges she fell from a staircase leading to the former laundry building, and sustained injuries which she contends have crippled her for life.

The claim is for $3,500 special damages, alleged to be the cost of treatment received as a result of the injuries, and for $50,000 damages in chief.

Quashes Conviction

Mr. Justice Murphy, in a decision delivered yesterday, quashed a conviction and six months' sentence imposed on Robert Rowan in the city police court, on the charge of a second offence of unlawfully selling liquor. Mr. Stuart Henderson was counsel for the defendant, who took habeas corpus procedings in appeal from the conviction in the lower court.

An amateur actor, who had just concluded the part of Hamlet, said to an old friend who had been one of the audience:

"Sell, old fellow, don't you feel inclined to congratulate someone"?

"Indeed I do," replied his friend.

"May I so far infringe on modesty as to ask his name?" enquired the vainglorious barn-stormer.

"Certainly," retorted his friend. "His name is Shakespeare, and I heartily congratulate him on his unavoidable absence this evening."

Children Burned In Great Blaze At Minneapolis

(Associated Press)

MINNEAPOLIS, April 29. — Two children were burned to death and five other persons were burned or injured seriously in a fire that swept the Washburn Apartment Building on the edge of the downtown district today.

More than 100 persons were driven into the streets by the fire, which firemen estimated caused about $50,000 damage. The dead are Loretta and Lorraine Carl Berg, aged six and eight, respectively, daughters of Mr. and Mrs. Charles Carl Berg. They were trapped in their room.

Mrs. Carl Berg, severely burned and suffering from shock, was taken down a ladder by firemen and Carl Berg, also seriously burned, leaped from the window into a net held by firemen.

Others were hurt less seriously.

Bride: "Was I nervous during the ceremony?"

Friend: "At first, but not after the bridegroom had said 'I will'."

Office worker or porter, clerk or housewife—no matter who we are—*every one of us may offend unknowingly.*

Perspiration odour... here's the plain truth about it

IT is no secret that perspiration odour offends

In business as well as society, it is a serious handicap.

But do you realize that we are *all* subject to perspiration odour? That at times nearly everyone is guilty?

The warm weather — the active life we lead — the close daily association with others — all make perspiration odour particularly noticeable.

We must perspire — or die. Even on cool days our millions of pores continually give off invisible perspiration — often as much as a quart of waste every 24 hours.

The Danger of Offending Without Realizing It

Whether you see this waste moisture or not — it is always odourous. And it spares no one! Financier or labourer — society leader or servant — all may offend if they don't take precautions.

> Our sense of smell quickly becomes deadened to an ever-present odour—but it's only too apparent to others.

Nor, unfortunately, can we tell when *we* ourselves are guilty of unpleasant perspiration odour.

For once we become accustomed to an odour, our sense of smell becomes deadened to it. That's why even the most fastidious people—the very persons who think they are safe—are often among the chief offenders.

Don't Risk Embarrassment

It's easy now to avoid perspiration odour. Simply wash and bathe often with Lifebuoy, the deodorizing toilet soap.

Just as its mild, antiseptic lather protects health by removing germs —so does it prevent perspiration odour by purifying pores.

And you'll be delighted to see how fresh and clear Lifebuoy's antiseptic lather keeps complexions. Like millions of others, you'll favour it for every toilet purpose.

Note Its Hygienic Scent

You will learn to love Lifebuoy's *clean* scent which proves Lifebuoy purifies, yet which evaporates after rinsing. Use Lifebuoy a week and you'll use it for life. Get some today.

LEVER BROTHERS LIMITED, TORONTO

LIFEBUOY

FOR FACE HANDS, BATH

STOPS BODY ODOUR AND PROTECTS HEALTH

Gigantic National Lifebuoy Sales Week

To give many thousands of new customers an opportunity to avail themselves of the remarkable qualities of Lifebuoy Soap, merchants all over Canada are conducting special sales this week.

NOW IS THE TIME TO BUY LIFEBUOY SOAP

ROBINS TRIM GIANTS AGAIN IN SLUGFEST

Jones Thinks British Stars Will Give U.S. Players Hard Battle

Captain of American Golf Squad Does Not Expect Walkaway in Walker Cup Matches—Team Will Sail for England Tod?

NEW YORK, April 29.—Seven of America's eight Walker Cup golf representatives had gathered here today, and the eighth was no further away than Washington. With their departure on the Mauretania set for tomorrow afternoon, Bobby Jones, captain of the invading expedition; Francis Ouimet, Don Moe and Dr. O. F. Willing all arrived in town yesterday to join three other members of the team, Harrison R. Johnston, national amateur champion; George Von Elm and George Voigt. The eighth member of the squad, Roland Mackenzie, is expected from Washington today or tomorrow.

BOBBY JONES

Whatever other members of the team may decide to do, Jones will play no golf here.

"I have been playing much more golf this Winter than usual," he said, "and do not feel the need of additional play until we get over there. We will have no team practice or anything of that sort here. There will be plenty of time for that when we get to England."

Jones believes that the Americans will have a real battle on their hands when they meet the British cup players at Sandwich May 15 and 16.

"I have seen only the old-timers play but I have the greatest respect for them, and I hear the younger players are as good or better than the veterans."

Jones said that the squad would play no other team match in England, and that as far as he himself was concerned, he probably would restrict his golf to the Walker Cup matches, the British amateur and open championships, and possibly only one other tournament in England.

"I hope to visit France and Germany and possibly Italy between the amateur and open events, but will not play much golf," he declared. "Possibly an eighteen-hole match or so."

The three big English events are spread over a period of about five weeks. The Walker Cup matches will be held at Sandwich May 15 and 16; the British amateur at St. Andrews May 26 to 31, and the open at Hoylake from June 16 to 21.

FAVORITES ADVANCE IN CLUB MEET

Mrs. Philbrick, Defending Champion, Defeats Mrs. C. R. Wilson in Title Play at Colwood

TOURNAMENT TO CONTINUE TODAY

Favorites advanced en masse in the opening rounds of the women's club championship of the Colwood Golf and Country Club, played yesterday over the beautiful layout. This morning the quarter-finals are scheduled, with the first pair getting away at 10 o'clock.

Mrs. Philbrick, the defending champion and this year's medalist, jumped her first hurdle en route towards her second straight title by defeating Mrs. C. E. Wilson, 3 and 2. Mrs. H. P. Hodges fell before the fine playing of Mrs. Wilding, while Mrs. Hew Paterson, Mrs. Parry and Mrs. Hutchinson advanced to the next round by fine victories.

Mrs. Morris, Miss G. Michaelis, Miss D. Scott and Miss S. Spencer played consistently to reach the semi-final round of the second flight. Miss G. Irving and Dr. Luden will meet today for the third flight honors. The first round of the first flight is also billed today.

The feature match slated in the championship fight today will be between the defending monarch and Mrs. Wilding. Both are playing good golf and a great struggle is expected.

Yesterday's results and today's draw and starting times follow:

CHAMPIONSHIP

Mrs. Philbrick defeated Mrs. C. G. Wilson, 3 and 2.

Mrs. Wilding defeated Mrs. H. P. Hodges, 7 and 6.

Mrs. Lawson defeated Mrs. Crowe at the nineteenth.

Mrs. Hutchinson defeated Mrs. Carew Martin, 6 and 5.

Mrs. Parry defeated Mrs. Richardson, 2 up.

Mrs. Hibberson defeated Mrs. T. Gray, 4 and 3.

Miss Joan Hutchinson defeated Mrs. Leeming, 7 and 5.

Mrs. Paterson defeated Mrs. D. Gillespie, 5 and 3.

Second Flight

Mrs. Morris defeated Mrs. Rasmussen, 4 and 2.

Miss D. Scott won from Miss A. Michaelis, by default.

Miss G. Michaelis defeated Mrs. Lee, 1 up.

Miss Sara Spencer defeated Mrs. L. C. Boyd, 3 and 2.

TODAY'S DRAW

Championship

10:00—Mrs. Philbrick vs. Mrs. Wilding.

10:05—Mrs. Lawson vs. Mrs. Hutchinson.

10:10—Mrs. Parry vs. Mrs. Hibberson.

10:15—Miss T. Hutchinson vs. Mrs. Paterson.

First Flight

2:15—Mrs. C. E. Wilson vs. Mrs. Hodges.

10:20—Mrs. Crowe vs. Mrs. Carew Martin.

10:25—Mrs. Richardson vs. Mrs. T. Gray.

10:30—Mrs. Leeming vs. Mrs. Gillespie.

Second Flight

10:35—Mrs. Morris vs. Miss D. Scott.

10:40—Miss G. Michaelis vs. Miss S. Spencer.

Third Flight

10:45—Dr. Luden vs. Miss G. Irving.

Could the average player reasonably expect to shoot in the eighties, provided he studied and practiced the game intelligently? Or, is the 80-to-90 mark "over the head" and beyond the capacity of the average man, regardless of his effort? What is the chief reason for the average dubb's remaining forever in the dubb class?

Answered by
JOHNNY FARRELL

The average player should expect to shoot in the eighties if he is athletically inclined and studies and practices the game intelligently. I don't think the 80-to-90 mark is "over the head" of the average man. The chief reason for players staying in the "dubb" class is because they do not get the proper fundamentals at the start of the game, such as the proper grip, stance, pivot and good balance all through the swing. These may be obtained through instruction and practice, principally practice.

BAMBINO JOINS .300 HITTERS

Ruth Crashes Out Three Doubles in "Big Six" Race—Al Simmons Makes Heavy Gain

Only a few of baseball's "Big Six" profited from the heavy hitting in yesterday's games. Al. Simmons and Babe Ruth led the clouters for the day, but George Fisher went back into the lead without lifting a bat. Simmons got four hits in five trips against the Red Sox, while Ruth connected for the three doubles in four times up against Washington, to join the .300 hitters for the first time this season.

Babe Ruth

Simmons shot to .425 but could not keep pace with Jamieson, of Cleveland, who hit three times in three tries to regain leadership of the American League and membership in the "Big Six" with a .429. While Fisher was idle at Cincinnati, Paul Waner failed to hit in four times at bat against the Cubs and dropped to second place with .452. Rogers Hornsby, with one hit, went down to .238.

Player	R.	AB.	R.	H.	Avg.
Fisher, Cards	13	48	10	23	.479
P. Waner, Pirates	11	42	12	19	.452
Jamieson, Clevel'nd	10	35	7	15	.429
Simmons, Athletics	10	40	9	17	.425
Ruth Yankees	10	41	10	13	.317
Hornsby, Cubs	9	21	2	5	.238

SOFTBALL PRACTICE

The Colonist softball team will play a practice game tomorrow evening against the Hustlers at the Central Park at 6:15 o'clock. All players are asked to turn out.

BELIEVE IT OR NOT - - - - - - - By Ripley

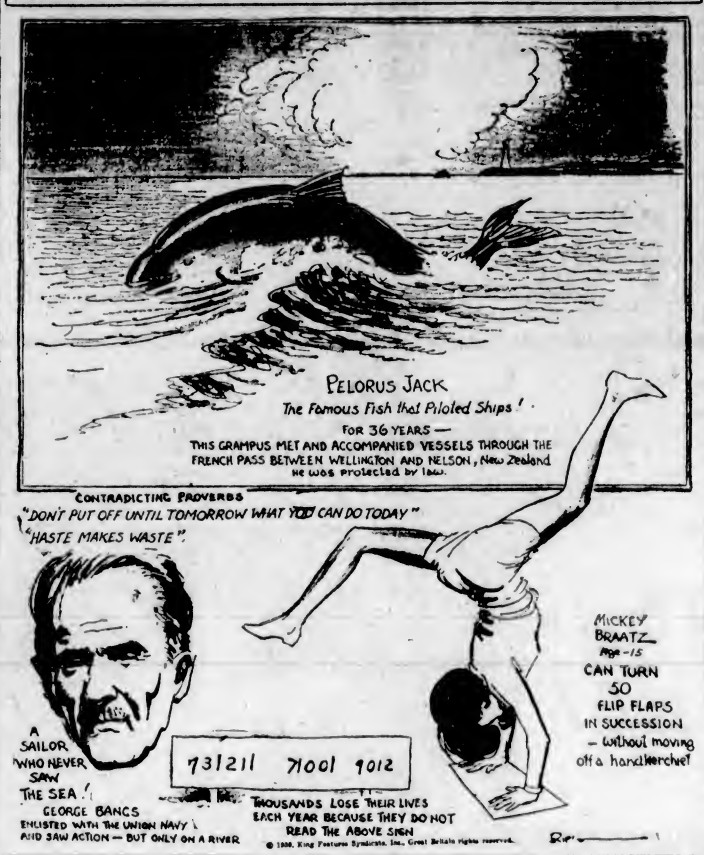

EXPLANATION FOR YESTERDAY'S RIPLEY CARTOON

Over 27 to 1 Paid on a Horse That Did Not Run—On April 9, 1930, at the Bowie, Maryland Track, E. F. Sanford's "Chemin des Dames" unseated two jockeys, and was withdrawn from the race. As it had been in the hands of the starter the bets stood, and devolved upon the other field horse of the Sanford entry, Miss Dinwiddie, which won the race and paid better than 27 to 1 to the backers of Chemin des Dames.

M. C. Ladd Worked the Repetend of 1-97 Mentally—Although Mr. Ladd is now 75 years of age, he is actively engaged in the teaching of mathematics. He claims he can perform the same division of any fraction mentally, and says it is not a case of memorizing the figures because he does it verbally. A demonstration of his ability was given before the judges of the recent Chicago "Believe It or Not" contest. Mr. Ladd's address is 21 East Van Buren Street, Chicago.

Please address all queries to Cartoonist Ripley, c/o King Features, New York City, N.Y.

Hon. W. A. MacKenzie To Twirl First Ball

Minister of Mines Will Officiate at Opening Baseball Ceremony Saturday—Ald. Adam to Represent City—Parade at 2 o'Clock

Hon. W. A. MacKenzie, Minister of Mines, a former ball player and umpire, will twirl the first ball in the official opening of the 1930 baseball season at the Royal Athletic Park Saturday afternoon, at 3 o'clock, William Oliphant, president of the Victoria Senior Amateur Baseball League, will be at the receiving end, while Alderman James Adam will make an effort to lift the first ball of the season over the fence.

With the official ceremony over, the Jokers, last year's champions, and the Sons of Canada, winners of the league schedule, will clash in the initial fixture. Each of the clubs have strong squads lined up for the battle, which promises to be keenly contested.

The curtain will be lifted in local baseball circles this year with a parade, which will start from the Parliament Buildings at 2 o'clock. Hon. W. A. MacKenzie, Minister of Mines, will represent Premier Tolmie and his Cabinet, while Mayor Anscomb and the City Council will be represented by Alderman James Adam. The route of the parade will be along Government Street to Yates, up Yates Street to Douglas Street, thence to Pandora Avenue, to Cook Street, to the Royal Athletic Park. The general public and baseball fans are invited to join in the parade.

HON. W. A. MACKENZIE

Minister of Mines, a former ball player and umpire, who will officiate at the opening ceremony for the 1930 season at the Royal Athletic Park, Saturday, at 3 o'clock.

CUMBERLAND WINS FROM ST. ANDREWS

Defeat Powell River Eleven Four Goals to One in Football Exhibition

CUMBERLAND, April 29.—The Cumberland Eagles' football eleven surprised their supporters, Sunday, by defeating the St. Andrew's team, of Powell River, by a score of four goals to one. The score did not indicate the play, the visitors playing better football for three-quarters of the game. The homesters relied on the kick and rush style, and never gave the visitors a chance to settle down. Powell River scored first and shortly before half-time Watson, Cumberland outside right, was sent away with a well-judged pass from Campbell, and relying on speed, easily defeated the fullback, running the ball close in before shooting, giving the goalkeeper no chance to save. A few minutes later, Cumberland were awarded a penalty, Campbell driving the ball on the wrong side of the post. At half-time the scores stood one-all.

On resuming play, the visitors started in to make things hot for the home defence, but to no purpose. Two goals in rapid succession spurred the youthful Cumberlanders to further efforts, the fourth goal resulting just before the final whistle. Cumberland were best served by Watson, McFarlane and Campbell in the forward line and by Conrod at centre half. The visitors' centre half, Savage, was the best man on the field and never wasted a ball.

Sammy McAdam May Be Barred From Football

WINNIPEG, April 29.—Manitoba soccer authorities are undecided whether to issue a playing card to Sammy McAdam, hockey player for Vancouver Lions, a professional team. McAdam is signed with the Winnipeg Scottish, but Professor Tommy London, president of the Amateur Athletic Union of Canada, has wired from Toronto that any players competing with or against McAdam will be liable to lose their amateur cards in sports other than soccer. The case is being considered today, and it is considered that a card will be refused.

ANDY VANGAR HIGH IN NANAIMO SHOOT

NANAIMO, April 29.—Andy Vangar was high gun at the trophy shoot of the Nanaimo Gun Club, Sunday, with 23. C. Thompson was second with 22. In a second event, J. Morrison was high with 23. Scores follow:

C. Martin, Jr., 21; R. Smith, 20; W. Martin, 21; W. Gordon, 18; A. Vangar, 23; C. Thompson, 22; I. Good, 17; H. Hazenfratz, 19; P. Mackie, 19; E. Hasenfratz, 18; J. Morrison, 19; C. P. Martin, 18.

VARSITY GIRLS WILL PLAY FOR HOOP HONORS

University of B.C. Basketball Team to Represent Canada in Championship Meet

TOURNEY WILL BE HELD SEPT. 5 AND 6

VANCOUVER, April 29.—Official sanction permitting the Varsity Girls' basketball team to represent Canada and the University of British Columbia in the world's basketball tournament at Prague, Czechoslovakia, September 5 and 6, has been received by the governors of the university and from the Canadian Amateur Basketball Association. Secretary George Winter, of the British Columbia Basketball Association, received a telegram from President W. A. Alldritt, of the C.A.B.A., stating that the Canadian body had voted in favor of the project, while the board of governors placed its stamp of approval on the affair at a meeting last night.

It is now planned to embark on a campaign to raise funds, and no great difficulty is anticipated in this direction. A considerable amount will be defrayed by gate receipts taken at exhibition matches to be played on the return journey. It is planned to stage several exhibition games in the Old Country as well as across Canada.

MRS. HARPER WINS MEDAL AT DUNCAN

Checks In With Low Score in Qualifying Round of Club Championship—Scores High

DUNCAN, April 29.—Mrs. W. B. Harper was medalist for the women's championship of the Cowichan Golf Club in the qualifying round played yesterday, when she turned in a card of an even 100. No undue pride was felt by the competitors in the scores turned in, 118 being good enough to qualify in the championship flight.

The following qualified for the championship flight: Mrs. W. B. Harper, 100; Mrs. Easton, 102; Mrs. Maclachlan, 102; Miss P. Hogan, 106; Mrs. Morten, 108; Miss Bond, 116; Miss Robertson, 116; Miss Bobbie Wallis, 118.

The following followed in order of merit, and will form the succeeding flights: Mrs. A. H. Peterson, Mrs. F. H. Price, Mrs. M. M. White, Miss Clark, Mrs. Gooding, Mrs. Oldham, Mrs. Swan, Mrs. Murray and Mrs. Nugent, while Mrs. Boyd Wallis, Mrs. Johnstone and Mrs. Diabliire did not turn in cards.

Cricket Season Will Start in England Today

LONDON, April 29. — The cricket season opens in England tomorrow with three first class matches, in one of which the touring Australians will be engaged. The visitors meet Worcester. The other matches will be between Middlesex and Leicestershire at Lords, and Surrey and Glamorgan at the Oval.

U.S. WOMEN REACH O.C. FOR MATCH

First International Golf Fixture Will Start at Sunningdale Course Tomorrow

ORDER OF PLAY FOR TEAMS MADE

SUNNINGDALE, England, April 29.—The liner which brought Glenna Collett and her team of women golfers to England, docked today at Southampton. Three and a half hours later the Americans were out on the fairways and often in the rougher heather and gorse — at Sunningdale, where the Anglo-American team match will be played Thursday. Arrival of the Americans is called the biggest invasion of women golfers from America of all times. It was received with unusual attention by the English press, not only because of the international match, but because of a threat to the English women's championship title at Formby, May 12.

GLENNA COLLETT

The rival captains, Miss Collett and Miss Molly Gourlay, met at Sunningdale and arranged the order of play, which finds them arrayed against each other in foursomes as well as singles. The pairings are:

Foursomes—Glenna Collett, New York, and Marion Bennett, New Britain, Conn., vs. Molly Gourlay and Enid Wilson, England; Virginia Van Wie, Chicago, and Virginia Holzderber, Baltimore, vs. Mrs. J. B. Watson and Jean McCulloch, England; Maureen Orcutt, Englewood, N.J., and Rosalie Knapp, New York, vs. Miss D. Pearson and Phyllis Lobbett, England; Mrs. Lee Mida, Chicago, and Fritzi Stifle, Wheeling, W.Va., vs. Doris Park and Diana Fishwick, England; Mrs. H. A. Martell, Hartford, and Peggy Wattles, Buffalo, vs. Miss E. Corlett and Mrs. Latham Hall, England.

Singles—Miss Collett vs. Miss Gourlay; Miss Orcutt vs. Mrs. Watson; Miss Van Wie vs. Miss Wilson; Miss Hicks vs. Miss McCulloch; Mrs. O. S. Hill, Kansas City, vs. Miss Corlett; Edith Quier, Reading, Penn., vs. Miss Pearson; Bernice Wall, Oshkosh, Wis., vs. Miss Park; Mrs. Stewart Hanley, Detroit, vs. Miss Lobbett; Mrs. Leo Federman, New York, vs. Miss Fishwick; Louise Fordyce, Youngstown, Ohio, vs. Doris Chambers.

The foursomes are scheduled for the morning and the singles for the afternoon.

Will Oppose Japanese Ace Here Saturday

TOM ALLEY

Australian mat man, who will meet Tarro Miyake, former world's jiu jitsu champion, at the Tillicum gymnasium Saturday night, in the eight-round main event. Alley has recently returned from a successful [illegible] "down under."

Pitchers Combed for Forty-One Hits When Brooklyn Wins 19-15

Ott Hits Two Homers as Giants Lose—Pirates Take Cubs for 13 to 9 Ride—Senators Continue Dizzy Pace by Trouncing Yanks Again

NATIONAL LEAGUE

NEW YORK, April 29.—Brooklyn Robins outslugged the New York Giants to win the season's heaviest-hitting game, 19 to 15. The Robins made twenty-two hits off five pitchers to nineteen blows for the Giants. Ott hit two homers and Terry and Herman one each.

	R.	H.	E.
Brooklyn	19	22	3
New York	15	19	2

Batteries—Phelps, W. Moore, Elliott and Lopez; Benton, Pruett, Heving, Lucas, Parmelee and Hogan.

CHICAGO, April 29. — Pittsburgh defeated Chicago, 13 to 9, in a free-hitting contest today. The Cubs used four pitchers in a futile effort to stem the Pirate batsmen.

	R.	H.	E
Pittsburgh	13	16	2
Chicago	9	11	2

Batteries—Kremer, Erickson, Swetonic and Hemsley; Blake, Nelson, Moss, Bush and Hartnett.

Braves Scalped Again

PHILADELPHIA, April 22.—The Philadelphia Nationals took another game from the Boston Braves, 8 to 2, today. It was a fine scoreless battle until the eighth inning, when the Phils fell upon R. Smith, driving him from the box and scoring all their runs.

	R.	H.	E.
Boston	2	5	1
Philadelphia	8	16	3

Batteries—R. Smith, Brown and Cronin; Benge and McCurdy.

St. Louis, at Cincinnati, postponed; wet grounds.

AMERICAN LEAGUE

WASHINGTON, April 29.—The Senators rallied for seven runs in the third inning today to overcome the early lead of the New York Yankees, then continued their heavy hitting to gain an 11-to-8 victory. Five Yankee pitchers yielded thirteen hits.

	R.	H.	E.
New York	8	10	5
Washington	11	13	0

Batteries — Zachary, Sherid, Rhodes, McEvoy and Dickey; Hadley, Laiska, Gomez and Ruel.

A's Treat Pitchers Badly

BOSTON, April 29.—The Philadelphia Athletics took their second straight game from the Red Sox, 9 to 5. The champions treated three Sox pitchers without respect.

	R.	H.	E.
Philadelphia	9	17	1
Boston	5	9	1

Batteries — Rommell and Cochrane; Ruffing, Smith, Lisenbee and Heving.

Sox Stops Tigers

DETROIT, Mich., April 29.—The Chicago White Sox defeated the Tigers here today in a game featured by four home runs, two of them by Reynolds, Sox centre fielder.

	R.	H.	E.
Chicago	8	14	2
Detroit	6	14	1

Batteries—Faber and Autry; Uhle, Page and Hargrave.

Two Straight

ST. LOUIS, April 29.—The Cleveland Indians made it two straight over the St. Louis Browns here today, winning 6 to 4. Johnny Hodapp hit a home run in the fourth inning.

	R.	H.	E.
Cleveland	6	12	2
St. Louis	4	7	0

Batteries—Hudlin, W. Ferrell and L. Sewell; Stewart, Holshauser, Kimsey and Ferrell.

COAST LEAGUE

SAN FRANCISCO, April 29.—The Seals treated the visiting Sacramento Senators somewhat roughly today, administering an 8-6 defeat to start off the week's series. The locals scored three runs off Keating in the second inning and were out in front from that time. Wingo, of the Seals, and Hoag, of the Senators, cracked out home runs.

	R.	H.	E.
Sacramento	6	9	1
San Francisco	8	11	0

Batteries — Keating and Wirts; Zinn and Gaston.

Pitchers Win Own Game

LOS ANGELES, April 29.—Howard Craghead, righthand hurler for the league-leading Oaks, today won his own game from Los Angeles with a two-base hit in the ninth, which eventually resulted in a 5-to-4 triumph in the opening game of the series.

The Oakland moundsman went to third on a sacrifice hit and came home by the same method after Russel Arlett had put the club in a tie in the seventh with a homer with one on. The Angels had taken a temporary lead in the sixth.

	R.	H.	E.
Oakland	5	8	2
Los Angeles	4	9	1

Batteries — Craghead and Reed; Baecht and Hannah, Warren.

Indians Lose Another

SEATTLE, April 29. — Although outhit thirteen to nine by the Seattle Indians in the opening game of the series here today, the Mission Reds walked off with the game, 4 to 3, to give the Warriors their fourth straight defeat.

	R.	H.	E.
Missions	4	9	1
Seattle	3	13	0

Batteries — Caster and Hoffman; House, Hanson, and Collings.

Some Fine Base Running

PORTLAND, April 29. — Portland won today's game from Hollywood after two were out in the tenth, 6 to 5, when Ossie Orwoll tore all the way home from first base in a heads-up exhibition of base running, on Joe Bowman's single.

Previously the Beaver-Ducks had overcome a four-run Hollywood lead with a three-run rally in the eight and another for the tying score in the ninth.

	R.	H.	E.
Hollywood	5	13	1
Portland	6	16	2

Ten innings.

Batteries—Shellenback and Basler; Walters and Woodall.

INTERNATIONAL LEAGUE

Buffalo 14, Baltimore 12.
Reading 8, Montreal 5.
Newark 7, Rochester 6.
Jersey City 5, Toronto 0.

AMERICAN ASSOCIATION

Milwaukee 4, Toledo 7.
Kansas City 1, Columbus 5.
Minneapolis 10, Indianapolis 1.
St. Paul 1, Louisville 11.

Pennant Progress

AMERICAN LEAGUE

	W.	L.	Pct.
Washington	10	2	.833
Chicago	6	3	.667
Cleveland	7	4	.636
Philadelphia	6	4	.600
St. Louis	6	6	.500
Boston	4	8	.333
Detroit	4	10	.286
New York	2	8	.200

NATIONAL LEAGUE

	W.	L.	Pct.
Pittsburgh	9	2	.818
New York	7	2	.778
Chicago	7	8	.467
St. Louis	6	7	.462
Philadelphia	5	6	.455
Boston	4	5	.444
Brooklyn	4	7	.364
Cincinnati	3	8	.273

COAST LEAGUE

	W.	L.	Pct.
Oakland	15	7	.682
Sacramento	13	8	.619
San Francisco	13	9	.591
Los Angeles	11	9	.550
Mission	11	10	.524
Hollywood	8	13	.381
Seattle	8	14	.364
Portland	6	15	.286

GORGE VALE CLUB MAKING PROGRESS

Nine Holes of New Links Are Nearing Completion With Fairways and Greens Shaping Well

Word was received yesterday that nine holes of the Gorge Vale Golf Club are rapidly nearing completion. The fairways are reported in splendid shape, while the greens are sufficiently advanced to enable the visitors to judge what the finished article will be like.

The effects produced by the gently undulating fairway, carpeted in green between beautiful trees and rock formations, opening out harming views of the city and part of the Island produce scenic effects which it will be hard to equal even among the admittedly beautiful views around the city. A. V. Macan, the architect, is well pleased with the layout.

The management will welcome visitors to the course, and anyone wishing to look around is asked to communicate with W. S. Morris, secretary, or Mr. Howell, of Coles, Howell & Company. Any information can be had by telephoning 65, 1899 or 6805X.

Hornsby's Heel May Affect Batting

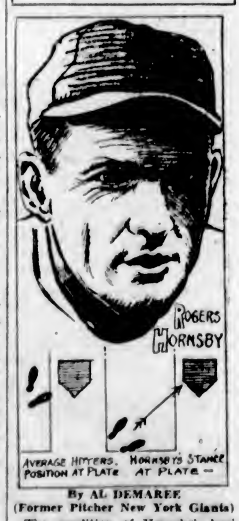

By AL DEMAREE
(Former Pitcher New York Giants)

The condition of Hornsby's heel is no little source of worry to Cub fans and baseball followers in general. Hornsby's presence in the line-up is necessary if the Cubs repeat this year.

Unless the heel heals properly it may prematurely retire the greatest right-hand hitter the game has ever had. That the "Rajah" is a great hitter can never be denied.

It is possible for a mediocre hitter to bat .300 and absolutely impossible for any player to negotiate the coveted .400 mark assuming he plays a representative number of games a season.

In a five-year period, 1921-25 Rogers had a grand average of .4024. Ty Cobb, hitting left-handed, had a grand batting average of .4027 in four successive seasons, 1910 to 1913, inclusive.

Jesse Burkett, who batted left-handed, is the only other slugger who hit .400 or better during three successive seasons. Of these three Hornsby is the only one now playing and he is still far from being at the end of his career, barring of course injuries. Here's hoping the heel injury doesn't affect his batting or playing.

FOUR WOMEN'S TEAMS ENTER SOFTBALL LOOP

Harmony, Lucky Scouts, Centennials and Standard Steam Laundry Will Field Squads

ENTRIES WILL CLOSE MAY 12

With the date for receiving entries still thirteen days away, four teams, including last year's champions, Bob Whyte's Harmony squad, have signified their intentions of competing in the Women's Softball League this season. At last night's meeting at the Y.M.C.A. the following teams filed their entries: Harmony, Standard Steam Laundry, Centennials and the Lucky Scouts.

Entries will close on May 12, and any teams wishing to enter the league are asked to communicate with Ernie Stock, No. 5 Park Apartments, North Park Street. It is expected that the Axioms and Rainbows, two of last year's contenders, will be starters for the 1930 honors.

Last year the Harmony squad walked off with practically every piece of silverware that was put up. They held their first practice last evening at the Central Park, under the supervision of their manager and coach, Bob Whyte.

The Lucky Scouts are composed of members of the Red Birds' basketball team, which last week captured the women's senior "B" championship of the province. With the members of this famous cage team playing in the league, some keen competition is expected.

Lawn Mowers Sharpened $1.00

In our repair department we are fully qualified to execute any repairs to bicycles or sporting goods.

BICYCLES, SPORTING GOODS, TOYS AND RADIOS

Peden Bros.

1110-12 Douglas Street—Phone 817

When Hospitality Shows Good Judgment *It Serves*

CONVIDO PORT WINE

Aged 30 years in wood by Warre & Co., in Oporto, and sold in bottles only.

This advertisement is not published or displayed by the Liquor Control Board or by the Government of British Columbia

Greenkeepers' Match Won by Colwood Team

Skipper W. "Bill" Thompson and his squad of greenkeepers, representing the Colwood Golf and Country Club, scored a 10-8 victory over the Gorge Vale Club team Sunday, in the first match of the greenkeepers' interclub competition. The match was played at Colwood and some keen competition took place.

The next match will be played between Uplands and Oak Bay, at the Victoria Golf Club, on May 11. Gorge Vale will play their second match against Macauley on the latter's course on May 18.

The scores, with the Gorge Vale players first mentioned, follow:

M. C. McPhail 0, H. Benson 3.
J. McLennan 1-2, C. Carnegie 2 1-2.
W. Gove (captain) 0, W. Thompson (captain) 3.
D. Gove 2, R. J. Nelson 1.
G. E. Forster 2 1-2, A. Rendle 1-2.
R. Chambers 3, F. Cockerton 0.

GRIFFITH TO GET RETURN GO TONIGHT

Sioux City Heavyweight Will Meet Jack Gagnon in Attempt to Regain Ring Prestige

BOSTON "UPSTART" HOPES TO REPEAT

CHICAGO, April 29.—The big moment in the heavyweight championship career of Gerald Ambrose Griffith, the tough one from Sioux City, Iowa, arrives tomorrow night.

Griffith, rated as a leading contender for the heavyweight title until he was knocked out in a startling upset by Jack Gagnon, a Boston "upstart," in six rounds a month ago, will meet his conqueror in a ten-round return engagement in the Chicago Stadium.

Griffith will attempt to prove he can bounce right back into the heavyweight scramble, while Gagnon, ex-sailor, professional football player and rough and tough fighter, knocked out six times himself, will attempt to advance to the big money and fame by repeating his victory.

SPECIAL VALUE

THE C.C.M. SPEED ROADSTER

Ride this fast, stronely-built, lightweight model. It's a dandy!

$50

TERMS $3.00 MONTHLY

Deal where you'll get the personal attention of genuine bicycle experts

Plimley & Ritchie, Ltd.

"Where the Other Fellows Deal" (Arcade Block)

611 View Street Phone 1707

Cambridge Boat Shows Wake to Oxford Men

A General View on the Thames River, Showing the Cambridge Crew Crossing the Finish Line a Length and a Half in Front of Their Oxford Rivals, in the Eighty-second Meeting of the Two Crews. A Section of the Huge Crowd That Lined Both Banks of the River, Is Shown in the Left Foreground.

RACING

PIMLICO, Md., April 29. — Results of horse racing here today follow:

First race—Six furlongs:
Timon (O'Donnell) .... $35.60 $17.80 $ 6.80
Yankee Doodle (McCoy) ... 9.00 4.00
Sun Falcon (Colt) 2.60
Time, 1:13 2-5. Also ran: Asia, Angry, Perfect Play, Moley, Star Spun, Kitty Maris, King Kelly, Lilla Belle, Port Manteau. Scratched: Booten, Battler, Allgreen, Fascinate, Newton, Conamore.

Second race—Two miles:
Raspberry (Ball) .....$19.40 $ 7.80 $ 5.40
McCare (G. Williams). ... 4.60 2.80
Brown Stout (Sims) 5.80
Time, 2:33 2-5. Also ran: Poplar Creek, King Alder, Horicon, Friend Frank, Bookland, Dangerous, Galloping Hope, Flavius, Stalker, Falmount, Word of Honor, Hoe Cake, Jacques, Friar McGee. Scratched: Errant Hawk, Irish Morn, Eon.

Third race—Four and one-half furlongs:
Happy Scot (Eady) ...$ 2.60 $ 2.40 $ 2.30
All Hail (Ambrose) 4.00 3.00
Totem (Workman) 3.20
Time, :54 3-5. Also ran: Nursery Play, Blind Lane, Brighton, Walter K., Flag Porter, Aries, Huntington, Green Light, Trapball. Scratched: Shield, Farr, Light Step, Dealer, Kaleidoscope.

Fourth race—Six furlongs:
Her Grace (Arnold) ...$ 4.00 $ 3.20 $ 2.40
St. Prince (Eady) 3.60 4.00
Poincana (Waters) ... 9.20
Time, 1:13 1-5. Also ran: Enid, Panda, Sunbiew, Snappy Snut. Scratched: Good as Gold, Red Cross Sister, Zubleina.

Fifth race—Four and one-half furlongs:
Gigantic (Ambrose) ...$ 7.80 $ 2.80 $ 2.80
Tip (Coltiletti) 2.40 2.20
Farr (Pator) 4.20
Time, :54 2-5. Also ran: Squab, Uncle Sam, Avalon, Earthquake, Sergeant Donaldson, Forte. Scratched: Light Step, St. Agnes, Royal Mystery.

Sixth race—Mile and one-eighth:
Blue Darter (Quack) ..$11.40 $ 4.80 $ 2.60
Laurie (Renick) 4.60 3.00
Hedge Fence (Eady) ... 2.40
Time, 1:55 2-5. Also ran: Arregal, Corn Belt, Turf King. Scratched: Merry Mount, Imbros, Maxiva, Speedy Prince, Boyish Bob.

Seventh race—Mile and one-eighth:
Homelike (Daugherty) $58.00 $12.80 $ 6.20
Kerdet (Quack) 3.80 2.60
Cudweller (Cannon) ... 4.20
Time, 1:58 4-5. Also ran: Voyage, Celeritas, Prairie Girl, Daric, Forest Lore. Scratched: Fire Chief, Rock d'Or, Jack Hanley.

OVERNIGHT ENTRIES

First race—Four furlongs:
Sandy Play 119
Stagnes 119
Pothean 119
Ypres Rose 119
Queen Herod 119
Ruth Tidings 119
Dame Rumor 119
Snooty 119
Palmready 119
Entice 119
Overshady 119
High Go 119
Farlin 119
Redubitable 119
Trapstar 119
Mina F. 119
Walter Port 119
Pick Me Up 119

Second race—Four and one-half furlongs:
Traumagne 115
Dealer 115
Kaleidoscope 115
Noble Sir 115
Utmost 122
Gladella 114
Summer Day 112
Port Codine 115
Spirit River 115
Minus One 115

Third race—Mile and one-eighth:
John Robert 105
Rejuvenation 121
Fair Albert 118
Cox Wheel 118
Euphrates 126
Blazing Cinch 126
Companion 110

Fourth race—Mile and seventy yards:
Gerard 113
Promandale 113
Star o' Morn 113
Sunvir 113
Shipmaster 113

Fifth race—Six furlongs:
Battleship Grey 111
Minotaur 109
Good as Gold 102
My Sin 108
Ohio Boy 101
The Heathen 117
Guilford 101
Jock 119
Glick 109
Balko 117
Bob Ashela 112

Sixth race—Mile and seventy yards:
Billy Cock 111
Wellet 111
Fairbeth 111
Berrer 101
Stronsheart 118
Eringueen 105
Fairy Maiden 113

Seventh race—Six furlongs:
Wig 107
Fair Orb 105
Norma Jean 106
Zablena 108
Bronze Prince 118
Ima Queen 108
Red Briar 116
Tewsenelda 101
Top Kick 111
Sun View 118

ROSENBLOOM TO BATTLE TONIGHT

Harlem Fighter Will Take on Larry Johnson in Ten-Round Mix at Madison Square Garden

NEW YORK, April 29.—Madison Square Garden returns to its first love, boxing, tomorrow night, with a famous ring clown and a husky negro taking over the spotlight held for three weeks by the annual visit of the circus.

The principals are Maxie Rosenbloom, the Harlem harlequin, and Larry Johnson, Chicago clouter, whose first engagement in the big battle pit resulted in the foul that was heard round the boxing world. After Maxie had been sunk by a low smash in the sixth round, the New York State Athletic Commission put into effect the drastic Baumes law for foul fighters, a graduating scale of punishment that ends with life suspension for a fourth offender. The commission also secured legislation that permits a $5,000 fine for low swingers. As a result there hasn't been a foul or foul claimed in a local ring for six weeks.

MAPLE LEAFS TO MEET SHAMROCKS

Juvenile Soccer Teams Will Clash in B.C. Championship Match at Beacon Hill on Saturday

Maple Leafs, Vancouver Island juvenile soccer champions, will meet the Shamrocks, Vancouver titleholders, at Beacon Hill, Saturday, at 2 o'clock for the British Columbia championship. The Maple Leafs gained the title after Nanaimo Southend Foresters and will be out gunning for the provincial honors. The following players will turn out for the Maple Leafs: Stewartson; Neary and Graves; Essler, Lund and Douglas; Okell, Fraser, Anderson, Tayme and Campbell.

Boston Bruins Win

LOS ANGELES, April 29.—In one of the fastest games in the current East-West ice hockey series, the Boston Bruins last night defeated the Los Angeles Richfields, 8 to 3. The Bruins took an early lead, having a 4-1 edge at the end of the first period. One goal was added in the second period, and Boston entered the last session with a 5-1 advantage. Richfield staged a two-goal rally in the final frame, while the Bruins added three more goals.

The Boston club is matched against the Chicago Black Hawks on Thursday and Saturday nights this week.

Spug Myers Wins

INDIANAPOLIS, April 29.—Spug Myers, of Pocatello, Idaho, a welterweight, outpointed Joe Rivers, of Cedar Rapids, Iowa, in a hard-fought ten-round bout here tonight.

MONTREAL NET STARS SHOW FORM

Willard Crocker and Marcel Rainville Win First Two Matches at Canadian Cup Trials

SELECTION COMMITTEE TO NAME TEAM SOON

TORONTO, April 29.—Montreal lawn tennis players made a clean sweep today in the first three matches of a series of trials which will continue all week, enabling the selection committee to determine the personnel of Canada's team to oppose the United States on May 15 at Philadelphia in the first round of the American zone of the 1930 Davis Cup contest.

Already Dr. Jack Wright, Montreal, ranked No. 1 and Canadian champion, has been allotted a place on the team, as has Gilbert Nunns, Toronto, ranked No. 3.

Willard Crocker, No. 2 in the Dominion rankings, and Marcel Rainville, No. 7, were victorious in the first two matches.

Crocker defeated Leroy Rennie, of Toronto, 10-8, 9-7, 6-3, and Rainville won from Walter Martin, of Regina, 7-5, 6-4, 6-3.

AGA KHAN'S HORSE SCORES FINE WIN

Captures Nonsuch Stakes by Four Lengths at Epsom—Paradine Finishes Second

EPSOM, Eng., April 29.—Ruston Pasha, owned by Aga Khan, prince of the turf, raced into the limelight of Derby contention this afternoon by winning the Nonsuch Stakes. Ruston Pasha finished four lengths in front of W. M. Gasalet's Paradine. Stingo, owned by D. M. Grant, was third, another three lengths back.

Ruston Pasha started at 15 to 2 against, second at 100 to 9 and third at 3 to 1. Seven horses ran, Robina Bobbin' and Tetragem, Derby entrants, being the also rans.

The race was over the last mile and a furlong of the Derby course, which is a mile and a half.

Ruston Pasha is a well-bred colt by Son-in-Law out of Sosa.

PIGEON RACING

The Victoria District Racing Pigeon Club held a race from North Bend on April 27, over the week-end, on an air line of 135 miles. The weather at 10 a.m., the time of release, was cloudy and a strong gale was blowing. Results follow: H. M.S.

1. R. H. Green 2:56:15
2. R. Dickinson, Buster..... 2:57:35
3. J. Grimston 2:58:32
4. S. Knott, Pat McGill..... 3:00: 9
5. J. B. Stewart, Son of Tacoma 3:01:57
6. R. Barrie, Jimmie 3:05:44
7. W. Tait, Redwing 3:15:02
8. G. Stewart, Red Devil .. 3:20:19
9. J. Denoni, Coming Up .. 3:24:24
10. J. Bowcott, Boy Blue ... 3:29:02
11. T. Dunlop, Red Prince .. 3:36:49
12. C. Kelley, Flash 4:13:53

Individual winners were: Old bird pool, J. B. Stewart; yearling, S. Knott; specials, Lake of the Woods prize, R. Dickinson; Hartley's Cigar Store prize, J. Grimston; Fernwood Meat Market prize, S. Knott.

Next week's race will be from Spence's Bridge on an air line of 165 miles. About 125 birds will be released at 9 a.m.

Rochdale Wins Soccer

LONDON, April 29.—Rochdale defeated Carlisle in a soccer match today by two goals to nil. The teams play in the Northern section of the third division.

Jack (excitedly)—"Have you heard the awful thing about the dean who was found dead in a box?"

Jackson—"No! What dean?"

Jack—"The sardine."

Additional Sport on Page 15

HELEN WILLS MOODY ARRIVES IN FRANCE

CHERBOURG, France, April 29.—Mrs. Helen Wills Moody, American woman tennis champion, arrived here today aboard the Berengaria. She disembarked loaded down with tennis recquets, flowers and baggage.

She told interviewers she was going to see the art expositions at Paris before she started her tennis campaign, and she smilingly quieted inquirers as to whether marriage may have spoiled her game, by replying that on the contrary, she was playing as well or better than ever.

SUBURBAN TO BE RUN TODAY

Sixteen Thoroughbreds Expected to Go to Barrier in Big Handicap at Epsom Downs

(Canadian Press Cable)

EPSOM, England, April 29.—Sixteen horses, including some of the best handicap racers on the English turf, will start in the City and Suburban Handicap over the mile and one-quarter course here tomorrow.

Lucky Tor, owned by W. M. G. Singer, was favorite in tonight's betting at 6 to 1 against, with Lord Rosebery's Midlothian and W. Barnett's Athford close second and third choices.

Probable starters, with jockeys and betting odds, are as follows:

Vatout (Cecil Ray), 17 to 1 against; Athford (Beary), 8 to 1; Empire Builder (Beasley), 15 to 1; Pianola (Dobie), 33 to 1; Midlothian (H. Wragg), 7 to 1; John Silver (Baines), 20 to 1; Ennius Bridge (Lane), 100 to 7; N. P. B. (Fox), 28 to 1; Guy Mannering (Steve Donoghue), 20 to 1; Stalactite (A. Wragg), 22 to 1; The Sirdar (Richardson), 40 to 1; Alcester (Smirke), 100 to 6; Whitby (Sharpe), 40 to 1.

CHOCOLATE CLEARED BY COMMISSIONERS

Ontario Athletic Body Gives Cuban Fighter Clean Bill After Investigation

TORONTO, April 29.—Kid Chocolate, Cuban featherweight, was given a clean bill by the Ontario Athletic Commission today after an investigation of charges that he had not fought his best against Johnny Erickson, of New York, here last night. The commission decided to turn over to Chocolate his share of the purse.

Referee Lou Marsh precipitated the investigation when he declined to cast a ballot with the two judges at the end of the fight. Marsh said the Cuban had failed to open up and give his best. Luis Guiterrez, Chocolate's manager, declared the Cuban had suffered an injured hand and could not fight his best as a result.

Dr. J. W. Barton, commission physician, reported that Chocolate undoubtedly had suffered injury to his hand.

Chocolate outpointed Erickson by a wide margin, but did not floor the New Yorker.

HOME RUN STANDING

Home runs yesterday in the major leagues follow:

Ott, Giants, 2.
Reynolds, White Sox, 2.
Terry, Giants, 1.
Herman, Robins, 1.
Bell, Cubs, 1.
McManus, Tigers, 1.
Cissell, White Sox, 1.
Hodapp, Indians, 1.

LEADERS

Jackson, Giants, 5.
Hartnett, Cubs, 4.
Reynolds, White Sox, 4.
Ott, Giants, 3.
Herman, Robins, 3.
Klein, Phillies, 3.
Wilson, Cubs, 3.
McManus, Tigers, 3.
Simmons, Athletics, 3.
Gehrig, Yanks, 3.

League totals: National, 57; American, 41. Grand total, 98.

EXHIBITION FOOTBALL

An exhibition football game between the Maple Leafs, Division II. Provincial Cup finalists, and Victoria West, Division I, will be played at Central Park this evening at 6:50 o'clock. All players are asked to be on the field at 6 o'clock.

"John," whispered Mrs. Singerton, straightening up in bed, "what's that noise in the library?" "Must be history repeating itself!" muttered John drowsily.

GARAGE BALL LOOP TO OPEN PLAY ON MAY 6

Dodges Will Hook Up With Beggs, a New Entry, in Initial Fixture at Royal Athletic Park

TWENTY-FOUR GAMES ARE ON SCHEDULE

Twenty-four games comprise the schedule of the Garage Baseball League, which was released yesterday. In the opener, which is set for May 6, at the Royal Athletic Park, Dodges will battle Beggs. The former club was in the loop last season, but the latter is making its debut this year. Fords, last year's champions, and the Buicks are the other clubs in the league, making it a four-team loop, the same as last year.

The complete schedule follows:

May 6—Dodge versus Beggs.
May 8—Buick versus Ford.
May 13—Dodge versus Buick.
May 15—Beggs versus Ford.
May 20—Dodge versus Ford.
May 22—Buick versus Beggs.
May 27—Beggs versus Dodge.
May 29—Buick versus Ford.
June 3—Beggs versus Ford.
June 5—Dodge versus Buick.
June 10—Beggs versus Buick.
June 12—Dodge versus Ford.
June 17—Buick versus Ford.
June 19—Beggs versus Dodge.
June 24—Buick versus Dodge.
June 26—Ford versus Beggs.
July 8—Buick versus Beggs.
July 10—Dodge versus Ford.
July 15—Ford versus Buick.
July 17—Beggs versus Dodge.
July 22—Ford versus Beggs.
July 24—Dodge versus Buick.
July 29—Ford versus Dodge.
July 31—Beggs versus Buick.

All games will be played at Royal Athletic Park.

SOCCER HONORS AT STAKE TODAY

Hudson's Bay, With Draw Necessary to Give Them Championship, Will Battle Saanich

With their second straight midweek soccer championship just around the corner, Hudson's Bay will be at full strength this afternoon when they oppose Teddy Hawkes' fighting Saanich United eleven at Beacon Hill in the only match carded. The kickoff is set for 2:45 o'clock, with Hewison handling the whistle.

In previous games these teams have gained about an even break. Today's match, with the championship of the midweek soccer league at stake, should be an interesting affair. The Bays only need a draw to give them their second consecutive championship, whereas a loss will create a tie between the departmentals and the sailors in the race for the Pendray Cup, and necessitate an extra game to decide the holders for the next twelve months.

Dick Shikat Wins

SPRINGFIELD, Mass., April 29.—Dick Shikat, recognized in thirty-one states as heavyweight wrestling champion, pinned Garibaldi to the mat here tonight with a half Nelson and crotch hold after a series of flying mares that made Garibaldi so groggy he was forced to retire. Matros Kirilengo, of Russia, defeated Tony Rocco, of New York, in successive falls.

WHEN

Your Radio Tubes Get

WEAK

Have a qualified technician test them and make the proper replacements. The improved results will amaze you.

PHONE 3449

Kent's

641 Yates St. Phone 3449

Letters to the Editor

Sporting Editor, The Colonist:

Sir,—I would like to accept the challenge of the Victoria West team which appeared in your paper yesterday morning; but, first of all, I would like the challengers to state which juvenile team they would like to play. My first team is the Maple Leafs, under sixteen; and the second, Victoria West, under eighteen. If played, the game must be under the rules of the British Columbia Football Association. All players must be within the age limit. My line-up for the Victoria West team follows: Lund, Campbell, Luttrell, Fraser, Bichard, Graves, Colgate, Dawson, Barnswell, Kennedy and McInnes.

I would like my challengers to name their team.—Yours truly,

BERT WETHERELL,
Manager.

910 Caledonia Avenue, April 29, 1930.

MEN'S NEW TROUSERS

For Sports and General Wear

Flannels, tweeds, etc., plain and fancy. Excellent stocks.

$3.25, $3.75, $4 to $8

Price & Smith

Limited

614 YATES ST.

S-T-O-P

At Cowichan Bay

Buena Vista Hotel

MAJOR W. J. FANNING, Prop.

—wonderful, that's my verdict, they are *blended right.*

Twenty for 25c

Winchester

CIGARETTES

SAVE THE "POKER HANDS"

LONDON CUT

Harris Tweeds ... $50

Unrivaled for Their Smartness and Value

because they're hand-tailored in the latest London cut . . . and the London tailor is acknowledged the finest in the world. Secondly, because they're fashioned from beautiful hand-made fabrics of a rugged strength that means years of wear. We know you'll appreciate the air of distinction about a finely cut Harris Tweed suit. Come in today and see these new importations.

$50.00

4-Piece Golf Suits $65.00

W. & J. WILSON

Men's and Boys' Clothes
Jaeger Woollens—Burberry Coats
Established 1862

1217-1221 Government Street Phone 960

R. O. G. AIRPLANE KITS—Complete with plans and all material. Price **40c**

ROBINSON'S 1220 Broad St. Opp. Colonist

MARINE and TRANSPORTATION

New Pier at Vancouver For "Prince" Ships Takes Shape

Structure Measuring 1,000 by 220 Feet to Have All Modern Conveniences to Facilitate Passenger Traffic for New Coastal Vessels—Ready by June 1

VANCOUVER, April 29.—The new C.N.R. pier under construction at Vancouver to handle the "Prince" ships operating in British Columbia waters and in service to Alaska, will be completed on or before June 1.

Construction is of creosoted pile and timber, while the superstructure consists of steel frame, metal clad transit sheds, and modern wooden frame mill construction for offices and general waiting rooms. The pier is 1,000 by 220 feet overall; west transit shed, 70 by 980 feet; east transit shed, 95 by 980 feet. Heavy baggage room, bonded baggage, ships stores and wharfingers' offices are all to be located on the ground floor at the inner end of the transit sheds, while on the upper floor of the office building are located pier offices, customs and immigration offices, examining rooms, general waiting rooms, concourse and news stand. The customs and immigration offices will be constructed in accordance with the latest ideas furnished by the Government officials, and so arranged that passengers and baggage can be handled with the greatest possible convenience and dispatch.

The waiting rooms and offices will be splendidly lighted, two rows of lights being established in the dome which lights the outer and general waiting rooms. The facade of the dock will be outlined by neon lights with a large neon sign in the centre, which can be seen from a great distance.

Another feature of the dock will be a promenade extending around the entire upper structure of the pier, which will enable friends of patrons to see the ship depart.

Passengers reach the ships by passenger corridors and ramps fully protected from the weather, and are landed in all cases on the main deck in the vicinity of the purser's office.

Freight will be handled to and from transit sheds by the use of four Colby-Barlow marine elevators with capacities of two and one-half and ten tons at speds of 100 and 25 feet per minute respectively. Light baggage is to be handled from the lower floor level to the upper floor by a 5,000-pound baggage elevator operating between the lower baggage room and parcel office on the upper level floor. Motor trucks will reach the freight sheds by means of two roads leading from Alexander Street, while automobiles, taxi cabs and buses proceed direct to the motor concourse on the level of the upper floor of the structure, crossing the railway tracks by an overhead approach roadway from Alexander Street.

Direct railway access is provided from the Canadian National False Creek yards. All modern conveniences are to be provided for the comfort and convenience of passengers coming to and from the ships, and a splendid approach is provided to the pier from Main Street, which leads directly to the overhead roadway.

Main Street is one of the principal arteries and divides Greater Vancouver almost exactly in half.

The whole structure is to be protected by all modern fire protective equipment, such as a modern automatic sprinkler system and fire walls which carry down to water level in transit sheds.

JAPAN MAY HAVE THOUSAND PLANES

Nation Plans to Make Up for Reduction in Submarine Tonnage

"A plan to greatly extend Japan's air force has been drafted by the Navy Ministry in order to make up for the curtailment of the nation's maritime fighting assets which naval officials contend will result from the London conference," says The Tokio Transpacific.

"Under the new project, which the sponsors believe will counterbalance Japan's losses of from 25,000 to 53,000 tons in submarines, the nation's naval air force would be increased from twelve and one-half corps to twenty-seven and one-half corps by the end of 1935, which would give Japan 1,000 airplanes, a figure deemed necessary to maintain equal strength with America.

"To meet this increase an appropriation of $29,400,000 will be included in the Navy Ministry's budget for the next fiscal year.

"The Cabinet is reported to have promised the Navy Ministry a preferred right to the use of surplus funds which will accrue from tonnage reductions resulting from the London naval treaty. However, Premier Hamaguchi stated in an interview that the Government had taken no definite attitude on this proposal."

STEWART HOTEL
On Geary Street, just off Union Square, close to best stores, cafes, theatres. Good accommodations at moderate rates. Best known meals in United States. Breakfast 50c, 60c, 75c; Lunch 60c (Sundays 75c); Dinner $1 (Sundays $1.00). Municipal car passes door. Stewart Bus meets trains and steamers.
SAN FRANCISCO

To Europe by Cunard

From MONTREAL and QUEBEC
To Plymouth, Havre and London
ALAUNIA .....May 9 June 6 July 4
AUSONIA .....May 15 June 13 July 11
AURANIA .....May 23 June 20 July 18
ASCANIA .....May 30 June 29 July 25
To Glasgow, Belfast and Liverpool
ANTONIA .....May 9 June 6† July 4
*LETITIA .....May 15 June 13 July 11
ANDANIA .....May 23 June 20 July 18
*ATHENIA .....May 30 June 27 July 25
†Calls at Reykjavik
*Calls at Belfast and Liverpool first
From NEW YORK and BOSTON*
To Cherbourg and Southampton
AQUITANIA ....May 7 May 28 June 18
BERENGARIA ..May 14 June 6 June 27
†MAURETANIA May 21 June 11 June 28
†Calls at Plymouth
May 9 CARONIA ...to Ply., Havre, London
May 15 **SCYTHIA to Galway, Liverpool
May 15 TUSCANIA to Ply., Havre, London
May 23 *CARMANIA to Ply., Havre, London
May 24 SAMARIA ...to Belfast, Liverpool
May 28 *LANCASTRIA to Ply., Cherbourg
May 29 CARINTHIA to Ply., Havre, London
May 31 *FRANCONIA to Cobh, Liverpool
*Calls at Boston **Calls at Cobh
†Calls at Helsingfors

Anchor Line
From NEW YORK
To Londonderry and Glasgow
CAMERONIA ....*May 14 *June 7 July 10
TRANSYLVANIA May 17 June 21 *July 22
CALIFORNIA...**May 24 July 2 **Aug. 7
CALEDONIA ....May 31 **June 28 July 23
*Calls at Boston **To Belfast and Glasgow

Anchor-Donaldson
From MONTREAL and QUEBEC
To Belfast, Liverpool and Glasgow
†ANTONIA .....May 8 *June 6 July 4
LETITIA .....May 15 June 13 July 11
†ANDANIA .....May 22 June 20 July 18
ATHENIA .....May 30 June 27 July 25
†Calls at Glasgow first *Calls at Reykjavik
All information, Booklets, Etc., from
622 W. Hastings St., Vancouver
Phone Sey. 3615
or Any Steamship Agent

UNION STEAMSHIPS, LTD.
To All B.C. Coast Points
Prince Rupert, Stewart, Anyox, Etc. New Steamers
GEO. McGREGOR, Agent
1 Belmont Bldg. Phone 1925

MILL BAY FERRY

Ferry Leaves Brentwood		Ferry Leaves Mill Bay
8:15 A.M.	DAILY INCLUDING SUNDAYS	9:00 A.M.
9:30 A.M.		10:15 A.M.
11:00 A.M.		11:45 A.M.
12:15 P.M.		1:00 P.M.
2:00 P.M.		2:45 P.M.
3:20 P.M.		4:15 P.M.
5:00 P.M.		5:45 P.M.

New Steamer Is Reported From North Pacific

THE B.C. Coast Steamship Service received a radiogram yesterday from Captain C. C. Sainty, master of the Princess Elizabeth, reporting his position 1,200 miles from Victoria. The vessel should make port late on Friday. No arrangements will be made for the inspection until it is known more definitely when the vessel will report at William Head.

CANADIAN PACIFIC
CANADA'S GREATEST STEAMSHIPS
Empress of Britain 40,000 Tons 1931
Empress of Japan 26,000 Tons 1930

FROM MONTREAL
To Liverpool
May 16 .....Duchess of York
To Glasgow-Belfast-Liverpool
May 9, June 6.....Duchess of Bedford
*May 17 .....Melita
May 23 .....Duchess of Atholl
*Not sailing at Liverpool
To Havre-London-Antwerp
May 8, June 5.....Metagama
May 22 .....Montrose
To Cherbourg-Southampton-Hamburg
May 15 .....Montcalm

FROM QUEBEC
To Cherbourg-Southampton
May 14, June 4..... Empress of France
May 21, June 11.....Empress of Australia
May 28, June 18 .... Empress of Scotland

FROM VANCOUVER
To Hawaii-Japan-China-Philippines
May 8, June 28...Empress of Russia
May 29, July 24 .....Empress of Asia
†June 13, Aug. 7...Empress of Canada
†Including call to Honolulu.

Apply to Agents Everywhere or
J. J. FORSTER
Steamship General Passenger Agent
C.P.R. Station, Vancouver
L. D. CHETHAM
1102 Government Street, Victoria, B.C.

FIRST CLASS FARES
To California
Go South on one of the Admiral Line vessels—"Sunshine Specials"—to California. New low fares make this popular service even more attractive.
Victoria Sailings:
SS. RUTH ALEXANDER
or
SS. EMMA ALEXANDER
Every Sunday at 9 A.M.
Ticket Office:
829 Government Street
Phone 48
PACIFIC S.S. CO.

Historic Locomotive to Be on Exhibition

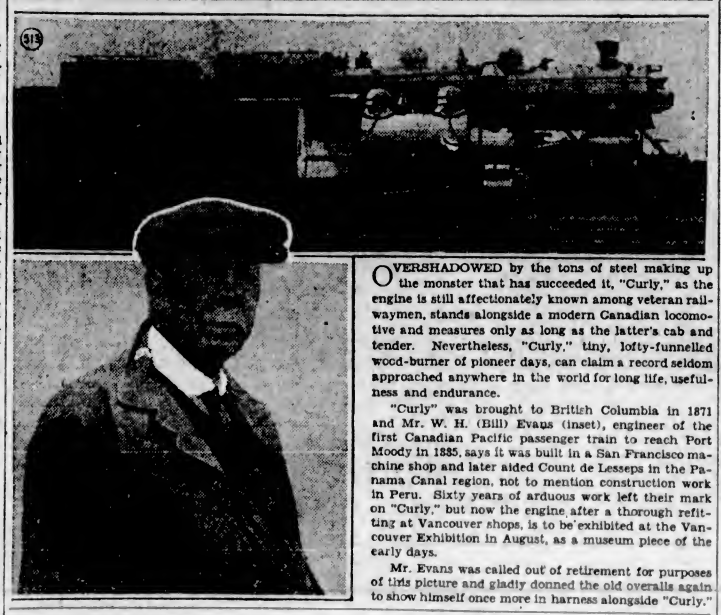

OVERSHADOWED by the tons of steel making up the monster that has succeeded it, "Curly," as the engine is still affectionately known among veteran railwaymen, stands alongside a modern Canadian locomotive and measures only as long as the latter's cab and tender. Nevertheless, "Curly," tiny, lofty-funnelled wood-burner of pioneer days, can claim a record seldom approached anywhere in the world for long life, usefulness and endurance.

"Curly" was brought to British Columbia in 1871 and Mr. W. H. (Bill) Evans (inset), engineer of the first Canadian Pacific passenger train to reach Port Moody in 1885, says it was built in a San Francisco machine shop and later aided Count de Lesseps in the Panama Canal region, not to mention construction work in Peru. Sixty years of arduous work left their mark on "Curly," but now the engine, after a thorough refitting at Vancouver shops, is to be exhibited at the Vancouver Exhibition in August, as a museum piece of the early days.

Mr. Evans was called out of retirement for purposes of this picture and gladly donned the old overalls again to show himself once more in harness alongside "Curly."

Ocean and Coastwise Movements

Vessel Movements

SEATTLE, April 29.—Arrived: Doylestown, Havel, Sound ports; Pacific Cedar, Brookdale, Admiral Moser, President McKinley, Tacoma; Grays Harbor, Honakona; Lake Frances, Los Angeles; Numidia, Vladivostock; Warwick, Olsum; Kewanee, San Francisco. Sailed: Portland, Hamburg; Numidia, Antwerp; Warwick, Kewanee, Richmond, San Francisco; Admiral Moser, Los Angeles; Maltra Nmew York; West Nilus, Buenos Aires; Alameda, South-east Alaska; Brookdale, Sound ports; James Griffiths, Brookdale, Willapo, Pacific Cedar, Tacoma.

PORTLAND, Ore., April 29.—Arrived: Wilhelmina, Honolulu; Nebraskan, Boston; San Vincente, Philadelphia; Edwin Christenson, Baltimore; Samoa, Los Angeles; Buffalo Bridge, Everett. Sailed: Indiana, Antwerp; Admiral Farragut, San Diego; Munleon, San Francisco; Kentucky, Manila; Tejon, San Francisco; Oakmar, New York.

TACOMA, April 29.—Arrived: Pacific Cedar, Philadelphia; Brookdale, Los Angeles; James Griffiths, San Francisco; West Nilus, Buenos Aires; Maltran, Philadelphia; Portland, Hamburg. Sailed: Admiral Moser, San Francisco; Havel, Hamburg; President McKinley, Manila; Bradfrost, Antwerp; Brookdale, Los Angeles; Doylestown, Port Townsend; Barbara C., Los Angeles; West Nilus, Everett.

SAN FRANCISCO, April 29.—Arrived: Emma Alexander, Seattle; Matsonia, Honolulu; Wapama, San Pedro; President Harrison, New York. Sailed: Julia Luckenbach, Portland; Nebesna, San Pedro; Ruth Alexander, Seattle; Hamlin P. McCormick, Portland.

ARRIVED

NEW YORK, April 29.—Chiloil, Malchace, San Pedro; Kuma Maru, Kenowis, San Francisco; Peter Kerr, Seattle.

HANKOW, April 29.—Golden Star, San Francisco.

BALBOA, April 28.—Sanmateo, San Francisco.

YOKOHAMA, April 28.—Silver Beech, San Francisco.

CAPETOWN, April 27.—West Honaker, Vancouver.

BATAVIA, April 27.—Silver Larch, San Francisco.

ROTTERDAM, April 26.—Loch Monar, San Francisco.

NEW YORK, April 29.—Swift Arrow, San Francisco.

PHILADELPHIA, April 29.—Greylock, Vancouver; Robert Luckenbach, San Francisco.

PORTLAND, Me., April 29.—Lancaster, Grays Harbor.

SHANGHAI, April 29.—Bonneville, Portland.

SAILED

PHILADELPHIA, April 29.—San Julian, San Diego.

NEW YORK, April 26.—Missourian, San Francisco; S. C. T. Dodd, Los Angeles.

PANAMA CANAL, April 28.—Passed, bound west: Cape York, Philadelphia for Pacific ports; Cartgorie, New York for Los Angeles; Livingston Court, Baltimore for Pacific ports.

Weather Report

ESTEVAN—Cloudy; light, west; 29.97; 52; light swell.

PACHENA—Cloudy; light, west; 30.08; 52; light swell.

CARMANAH—Clear; fresh, west; 30.00; choppy.

CAPE BEALE—Part cloudy; west; 30.05; choppy.

Wireless Report

(Estevan, 8 p.m., unless otherwise stated.)

CAPE SCOTT—Nootka for Vancouver, 135 miles off Vancouver.

MADRAS CITY—Bound Beira, sixty miles off Grays Harbor.

GYOKO MARU—Yokohama for Portland, 370 miles off Portland.

Queen Charlotte Mails

Close—11 p.m., February 14, 28; March 14, 28; April 11, 25; via Vancouver. 1:15 p.m., February 20, March 6, 20; April 3, 17; via Prince Rupert.

Due—7 a.m., February 28, March 14, 28; April 11, 25.

Shipping Calendar

TO ARRIVE

MOSHIMA MARU—From Orient, April 28.
PRESIDENT GRANT — From Orient, May 2.
PARTHENIA—From England, May 3.
ARIZONA MARU—From Orient, May 8.
SIBERIA MARU—From Orient, May 10.
PRESIDENT CLEVELAND—From Orient, May 16.
EMPRESS OF ASIA — From Orient, May 17.
GRACIA—From England, May 18.
AFRICA MARU—From Orient, May 19.
AORANGI—From Honolulu and Antipodes, May 23.
PACIFIC ENTERPRISE—From England, May 24.
HIKAWA MARU—From Orient, May 23 (first trip).
PRESIDENT PIERCE — From Orient, May 30.
EMPRESS OF CANADA—From Orient, May 30.

TO DEPART

NIAGARA—For Honolulu and Antipodes, April 30.
PRESIDENT McKINLEY — For Orient, May 3.
ARABIA MARU—For Orient, May 4.
EMPRESS OF RUSSIA—For Honolulu and Orient, May 6.
MOSHIMA MARU—For Orient, May 13.
PRESIDENT GRANT — For Orient, May 17.
ARIZONA MARU — For Orient, May 19.
SIBERIA MARU—For Orient, May 28.
EMPRESS OF ASIA—For Honolulu and Orient, May 29.
PRESIDENT CLEVELAND—For Orient, May 31.

Gulf Island Mail

GANGES

Mails close at Victoria—Wednesday, Friday, Sunday, 11 p.m. Tuesday, 10:30 a.m. Wednesday, Thursday, 6:45 a.m.
Mails due at Victoria—Monday, Tuesday, Wednesday, Saturday afternoon. Friday, Saturday, 7 a.m.

SALT SPRING ISLAND

Mails close at Victoria—Sunday, Wednesday, Friday, 11 a.m. Tuesday, 10:30 a.m. Wednesday, 6:45 a.m.
Mails due at Victoria—Monday, Wednesday, Saturday, Friday, 7 a.m.

FULFORD HARBOR

Mails close at Victoria—Monday, Thursday, 6:45 a.m.
Mails due at Victoria—Tuesday, Saturday afternoon.

BEAVER POINT

Mails close at Victoria—Friday, 11 p.m.
Mails due at Victoria—Saturday, 7 a.m.

PORT WASHINGTON

Mails close at Victoria—Sunday, Thursday, Friday, 11 p.m. Tuesday, 10:30 a.m.
Mails due at Victoria—Monday, Saturday afternoon. Wednesday, Friday morning.

MAYNE

Mails close at Victoria—Sunday, Wednesday, Friday, 11 p.m. Tuesday, 10:30 a.m.
Mails due at Victoria—Monday, Tuesday, Saturday afternoon. Friday, Saturday, 7 a.m.

GALIANO

Mails close at Victoria—Sunday, Wednesday, Friday, 11 p.m. Tuesday, Friday, 10:30 a.m.
Mails due at Victoria—Monday, Saturday afternoon. Friday, Saturday afternoon.

SATURNA, SOUTH PENDER

Mails close at Victoria—Monday, Thursday, 6:45 a.m.
Mails due at Victoria—Tuesday afternoon, Saturday morning.

MUSGRAVE, NORTH GALIANO

Mails close at Victoria—Monday, 8:45 a.m.
Mails due at Victoria—Tuesday afternoon.

PENDER ISLAND

Mails close at Victoria—Sunday, Friday, 11 p.m. Tuesday, 10:30 a.m. Thursday, 6:45 a.m.
Mails due at Victoria—Monday, Tuesday, Saturday afternoon. Saturday morning.

Transpacific Mails

CHINA AND JAPAN

APRIL, 1930

PRESIDENT MADISON — Mails close April 5, 4 p.m. Due at Yokohama April 18. Shanghai, April 22; Hong Kong, April 25.
EMPRESS OF CANADA—Mails close April 17, 4 p.m. Due at Yokohama May 1; Shanghai, May 4; Hong Kong, May 7.
PRESIDENT JACKSON—Mails close April 19, 4 p.m. Due at Yokohama May 2; Shanghai, May 6; Hong Kong, May 9.
*PROTESILAUS—Mails close April 21, 1:15 p.m. Due at Yokohama May 7; Hong Kong, 30.
PRESIDENT McKINLEY — Mails close May 3, 4 p.m. Due at Yokohama May 16; Shanghai, May 20; Hong Kong, May 23.
*Mails for Japan, Canton and Hong Kong only.

AUSTRALIA AND NEW ZEALAND

AORANGI—Mails close April 2, 5 p.m. Due at Auckland April 21; Sydney, April 26.
†SONOMA—Mails close April 14, 4 p.m. Due at Sydney May 8.
MARAMA—Mails close April 16, 4 p.m. Due at Wellington May 8; Sydney, May 13.
NIAGARA—Mails close April 30, 5 p.m. Due at Auckland May 19; Sydney, May 24.
†Mail for Australia only.

British Mails

SS. LAURENTIC—Mails close April 27, 1:15 p.m.
SS. BREMEN (via New York)—Mails close April 27, 4 p.m.
SS. AQUITANIA (via New York)—Mails close May 1, 4 p.m.
SS. OLYMPIC (via New York)—Mails close May 8, 4 p.m.
SS. DUCHESS OF BEDFORD—Mails close May 3, 1:15 p.m.
SS. DORIC—Mails close May 4, 1:15 p.m.
SS. COLUMBUS (via New York)—Mails close May 9, 4 p.m.
Mail intended for transmission via New York must be so marked.

Honolulu Mails

Via San Francisco—Mails close 4 p.m., April 1, 8, 14, 18, 20, 23, 28; May 4, 5, 6, 7, 11, 13.
SS. EMPRESS OF CANADA—Mails close April 17, 4 p.m.
MS. AORANGI — Mails close April 30, 5 p.m.

NOTICE TO MARINERS

Mariners are hereby advised that repairs have been effected at the Nootka Lightstation, West Coast of Vancouver Island, B.C., and the occulting white light is again being exhibited.

A. W. R. WILBY,
Agent Marine Department,
Victoria, B.C., April 29, 1930.

FRENCH FLYER READY IN MAY

M. Dieudonne Coste Today Begins Trial Flights for Trip From France to United States

SOUTHERN CROSS TO DEPART SAME TIME

PARIS, April 29.—Reports at the Villa Coublay Field today were that Dieudonne Coste, noted French flyer, tomorrow will begin trial flights in his renovated plane Question Mark, in preparation for a transatlantic trip to New York. It was said Coste hoped to take off shortly after the full moon, on May 12.

Coste's test flights were said to have been spurred on by a report that the airplane Southern Cross, commanded by Captain Charles Kingsford-Smith of Australia, was expected in Le Bourget from Amsterdam in a few days and would be ready to take off for New York at the same time as Coste.

Marine Notes

Ss. Princess Mary has had a new tail shaft installed at the Victoria Machinery Depot in addition to having been cleaned and painted. The Princess Patricia and Lillooet are still at the plant.

To have her hull painted, the fishing ship, Faith of Sechart, was hauled out at the Point Hope Marine Railway yesterday afternoon. The gasoline freighter Crofton is being fitted with new bulwarks, deck and upper works.

In command of Captain A. Dekema, the Holland-Amerika freighter Kinderdyk arrived at Rithet piers from Antwerp and London at 10 o'clock yesterday morning. After discharging 220 tons of cargo and loading fifty tons of barrel staves for Germany, she left for Vancouver at 5:15 o'clock.

At the G. B. Murdie plant the fishing ship C. and C. is on the ways for hull repairs and painting. A new tail shaft is being made for the J.W.P., and a new ignition system is being fitted on the Minnie Berna's engine.

Ss. Neotsfield passed out to sea from Neah Bay at 12:15 o'clock yesterday afternoon, according to the pilot office. The Union Oil tanker Deroche arrived at Race Rocks for Vancouver at 3:30 o'clock and the Ben Nevis at 4 o'clock. Ss. Massmar arrived at the Race for Vancouver at 1 o'clock this morning.

Losmar Inquiry At Vancouver to Commence Today

VANCOUVER, April 29. — The marine inquiry into the accident which occurred late last week at Second Narrows Bridge, wherein the freighter Losmar carried away the span at the south end of the bridge, causing damage totaling more than $100,000, will commence at 10 a.m. Wednesday in the court house. Advice that the hearing will commence was sent to interested parties today by Captain J. D. MacPherson, Dominion wreck commissioner. The inquiry will be held before Captain MacPherson and two associates.

SHUNTEN MARU IN

To commence loading 950,000 board feet of lumber for Japan, the Yamashita Kisen Kaisha freighter, Shunten Maru, docked to King Brothers at 7:30 o'clock yesterday morning. She was last here on March 1, and some time this evening will proceed direct to Osaka.

The Norwegian motorship Tyr is expected at Brentwood Bay about 8 o'clock this morning to load 500,000 feet of ties for England under charter to the Canadian-American Shipping Company.

King Brothers expect Ss. Kashu Maru at Ogden Point docks late this week to load 500,000 feet of lumber for Japan.

United States Air Mail Schedule

Table showing transit time from Victoria, B.C., eastbound and southbound daily, including Sunday, closing today at:

CLOSING 4 P.M.

Place	Arrive
Atlanta, Ga.—Day after tomorrow,	5:10 p.m.
Austin, Texas—Third day,	10:25 a.m.
Boston, Mass.—Third day,	4:25 a.m.
Buffalo, N.Y.—Day after tomorrow,	2:50 p.m.
Cheyenne, Wyo.—Tomorrow,	7.30 p.m.
Chicago, Ill.—Day after tomorrow,	8 a.m.
Cleveland, O.—Day after tomorrow,	12 n'n.
Dallas, Tex.—Day after tomorrow,	5:50 p.m.
Denver, Col.—Day after tomorrow,	5:55 a.m.
Detroit, Mich.—Day after tomorrow,	11:40 a.m.
Indianapolis, Ind.—Day after tomorrow,	7:55 a.m.
Kansas City, Mo.—Day after tomorrow,	3:55 a.m.
Los Angeles, Cal.—Tomorrow,	5 p.m.
Miami, Fla.—Third day,	1:30 p.m.
Minneapolis, Minn.—Day after tomorrow,	10:50 a.m.
Montreal, Que.—Third day,	7:30 a.m.
New York, N.Y.—Day after tomorrow,	4:40 p.m.
Omaha, Neb.—Day after tomorrow,	12:30 a.m.
Ottawa, Ont.—Third day,	7:50 a.m.
Philadelphia, Pa.—Day after tomorrow,	9:58 p.m.
Pittsburgh, Pa.—Day after tomorrow,	1:45 p.m.
St. Louis, Mo.—Day after tomorrow,	6:15 a.m.
St. Paul, Minn.—Day after tomorrow,	10:40 a.m.
Salt Lake City, Utah—Tomorrow,	2:40 p.m.
San Francisco, Cal.—Tomorrow,	12:45 p.m.
San Diego, Cal.—Tomorrow,	10 p.m.
Toronto, Ont.—Day after tomorrow,	9 p.m.

CLOSING 11:15 P.M.

Place	Arrive
Atlanta, Ga.—Third day,	5:10 p.m.
Austin, Tex.—Third day,	10:25 a.m.
Boston, Mass.—Third day,	7:50 a.m.
Buffalo, N.Y.—Third day,	2:50 a.m.
Cheyenne, Wyo.—Day after tomorrow,	7:30 a.m.
Cleveland, O.—Day after tomorrow,	12 midnight.
Dallas, Tex.—Third day,	8 a.m.
Denver, Col.—Third day,	
Detroit, Mich.—Third day,	4:40 a.m.
Indianapolis, Ind.—Day after tomorrow,	10:45 p.m.
Kansas City, Mo.—Day after tomorrow,	3:15 p.m.
Los Angeles, Cal.—Day after tomorrow,	5 p.m.
Miami, Fla.—Fourth morning.	
Minneapolis, Minn.—Third day,	3:45 a.m.
Montreal, Que.—Third day,	1:15 a.m.
New York, N.Y.—Third day,	6:40 a.m.
Omaha, Neb.—Day after tomorrow,	12:40 p.m.
Ottawa, Ont.—Third day,	5:50 p.m.
Philadelphia, Pa.—Third day,	8:45 a.m.
Pittsburgh, Pa.—Third day,	1:45 a.m.
St. Louis, Mo.—Day after tomorrow,	8:55 p.m.
St. Paul, Minn.—Third day,	9:30 a.m.
Salt Lake City, Utah—Day after tomorrow,	2 p.m.
San Francisco, Cal.—Day after tomorrow,	12:45 p.m.
San Diego, Cal.—Day after tomorrow,	10 p.m.
Toronto, Ont.—Third day,	8:30 a.m.

C.G.Ma. Berens is expected in port from Gulf of Georgia lights some time on Thursday, according to the Marine Department. The motorship is in command of Captain Gordon Evans.

Bremen's Plane Lands Air Mail Day Before Ship

NEW YORK, April 29.—An airplane catapulted from the North German Lloyd liner Bremen 350 miles at sea landed four bags of mail today, approximately twelve hours before the ship was due to dock. The plane, resuming ship to shore air mail service from the liner, inaugurated last year, alighted in the harbor three and one-half hours after it left the deck. It taxied to the end of the North German Lloyd pier and within five minutes the mail bags, containing about 1,000 letters and postcards, were on the way in a taxicab to the Brooklyn Postoffice.

Dock Ticket Office Here to Be Rebuilt

Parfitt Brothers yesterday took out a permit at the City Hall for $4,000 to remodel the former C.N.R. ticket office on Wharf Street. It was until recently occupied by the Pacific Salvage Company.

Ss. Princess Victoria is tied up at Yarrow's outfitting wharf, and is nearly ready to commence service as a passenger and automobile ferry. C.G.S. Estevan is undergoing her annual overhaul, which this year will include a new funnel casing and foremast.

Yukon and Atlin Mails

Mails close 1:15 p.m., via Vancouver, on April 7, 17 and 28.
Mails close 4 p.m., via Seattle, on April 9, 11, 14, 23, 25 and 28.

Going Up-Island

Mr. A. P. Chapman, Jr., agent here for the Chicago, Milwaukee, St. Paul & Pacific Railway, left this morning for Cowichan Lake, Youbou and Great Central Lake on business.

The difference between learning golf and motoring is that when learning golf you hit nothing—when learning motoring you hit everything.

AIRSHIP TRIP TO BE DELAYED

Damage to Elevator of R-100 Is Found Heavier Than First Thought, Says Correspondent

TRIALS NECESSARY AFTER REPAIR JOB

LONDON, April 29.—After an inspection of the damaged elevator of the R-100, the great dirigible which is scheduled for a trip to Canada late in May, the aeronautical correspondent of The Morning Post believes there is strong probability of the repairs consuming ten days or a fortnight.

"It was thought," he explains that three or four days would be sufficient time for repair work, but it is clear that the main spar of the elevator has been buckled as well as the ribs. The time necessary to put things entirely right will depend, of course, upon the method adopted, but it can hardly be less than ten days or a fortnight.

"After she has been brought again from her shed the airship must undergo further trials with a modified cover attachment before she can start for Canada."

Only the New OLYMPIAN provides transcontinental roller-bearing riding Ease

CHICAGO MILWAUKEE ST. PAUL AND PACIFIC

Tacoma-Seattle
Spokane-Chicago

Sooner or later all de luxe transcontinental trains will have to come to roller-bearing equipment, following the lead of the Milwaukee Road.

For two years, the new Olympian, on its scenically supreme route, has educated travelers to a full appreciation of jarless, joltless, jerkless, roller-bearing riding ease—an exclusive Olympian feature.

Roller-bearings are the new deluxe standard—source of riding comfort that knows no equal. And, as with riding ease, so with every other luxury and comfort—the new Olympian leads!

656 electrified, sootless, cinderless miles

Full particulars on immigration and customs requirements. Through bookings arranged without bother to points outside of U.S. Baggage checked through in bond without examination.
VICTORIA OFFICE: 905 Government Street. Phone 73
A. P. Chapman, General Agent; E. F. Marshall, City Pass. Agent
Agents for Trans-Atlantic Steamship Lines

The MILWAUKEE ROAD
AMERICA'S LONGEST ELECTRIFIED RAILROAD

Your Wedding Announcement

Calls for Wedding Invitations—Printed or Engraved Styles
Wedding Cards and Cake Boxes
Personal Writing Paper and Envelopes

Most people select The Colonist for this work. Distinctive—yet correct in every detail—they reflect a rare finesse in the engraver's and printer's art.

Avoid Last-Minute Haste by Placing Your Order Now

THE COLONIST

1211 Broad St. Phone 127
PRINTING LITHOGRAPHING BOOKBINDING

Hagen Faces Unique Experience At Diegel Tilt With Mitchell

Sir Walter Will Be in Gallery, But at That He May Give Leo Some Valuable Assistance

It will be a strange experience for Walter Hagen to be a member of the gallery when Leo Diegel and Abe Mitchell clash in England this Spring in their so-called world's championship golf matches. Then he will regret, more than ever before, his defeat by Diegel in the P.G.A. championship in California last Fall.

Hagen was so many years our professional match play champion that his "championship" matches with George Duncan and Abe Mitchell came to be looked upon as fixtures by the British public. Hagen being Hagen, these annual tilts attracted a terrific amount of attention.

There is only one Sir Walter and the question arises: Will Diegel be a worthy successor to him as our representative against the British champion? I am speaking of Leo not merely as a player, but from the viewpoint of picturesqueness and gallery attraction.

The question can be answered in the affirmative. It must be remembered that on the last visit of the American Ryder Cup team to England, Leo was a big sensation. He did not win the championship, bue he played a number of brilliant rounds, and his unusual putting form so amazed our cousins that they could never get done talking about him. Indeed, vast numbers of young Britishers resolved to emulate him on the green, even though this meant discarding the teachings of centuries. You see, although Leo's method was unorthodox, he was holing his putts—all sorts of them.

Additionally, Leo's driving stance provided a topic for intense discussion. And, to top everything else, the manner in which he charged about the course, as if driven by some inward, tormenting monster, quite fascinated everyone.

Taking these circumstances into consideration, together with the fact that for two years hand running Diegel had conquered Hagen in our professional match play championship, it is certain that the ensuing tilts with Mitchell will command the rapt interest of the whole British golfing public.

Occupying the unprecedented position of a mere bystander, it is certain that Hagen will give Diegel every moral aid in his power, and perhaps some practical assistance in the way of advice and suggestion.

Although a hard-boiled campaigner, Sir Walter is a very good sport.

In the 1925 National Open at Worcester, Mass., he and Bobby Jones were paired in the first round. Hagen shot a seventy-two, but Bobby took a seventy-seven and began to worry about his showing.

"I don't know what is the matter," he said.

"If you really want to know, I can tell you," replied Walter.

"What is it?"

"You're stopping your club after you hit the ball."

"Is that it?" said Bobby.

Whether Hagen was right, this witness knows not. But considering that Bobby was the menace of all professionals—Hagen most of any—his gesture was that of a real sportsman. And Bobby shot a seventy that afternoon. He ultimately tied for the championship, but lost the play-off to Willie MacFarlane.

Diegel always has had a high regard for Hagen. As a matter of fact, when he first broke into tournament golf Walter gave him a lot of good advice.

"Walter was then attached to a Detroit club," says Leo. "I grew up there and, when I began to get a reputation, often played with him. I learned a great deal from watching him. Then he gave me a lot of good tips, too."

United States Team for British Invasion

ABOVE are six of the prominent women golfers who have accepted the invitation to represent the United States in the international golf matches against Great Britain. There are fourteen experts in the band which will join Miss Collett in the invasion of London, where the first of the international team matches will be played on May 1. The names of the golfers are shown under each cut with the exception of the lady at the lower left, who is Miss Helen Hicks.

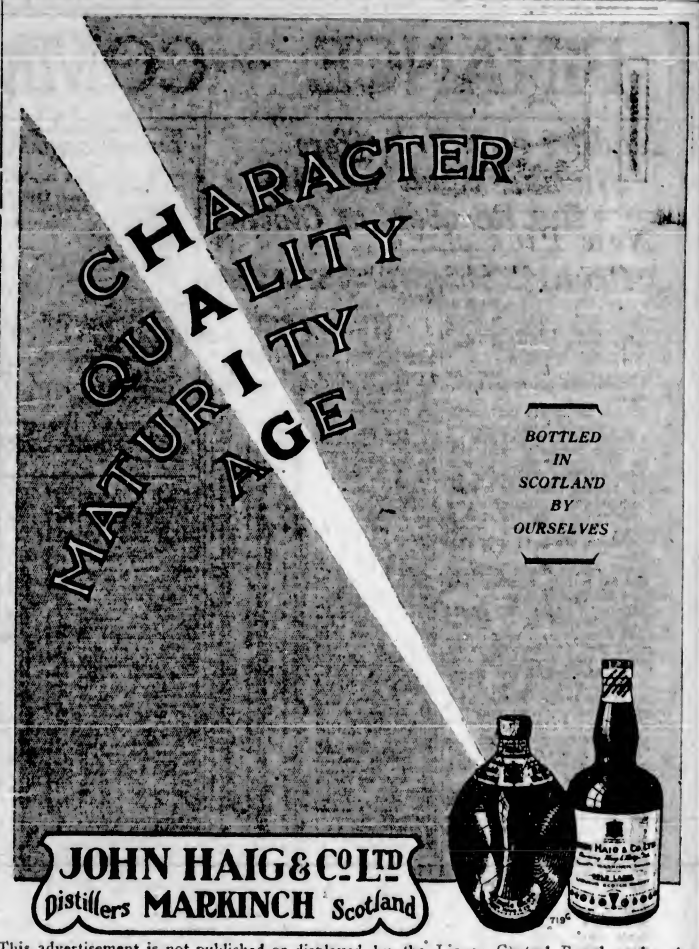

This advertisement is not published or displayed by the Liquor Control Board or by the Government of British Columbia

The Sportlight by Grantland Rice

(Copyright, 1930, by the North American Newspaper Alliance.)

EIGHTEEN-HOLE MATCHES

Before sailing this afternoon for the bleak and often windswept terrains of Sandwich, St. Andrews and Hoylake, Bobby Jones admitted that the toughest test both he and the rest of his team faced on the trip ahead was due at St. Andrews in the British amateur.

"The Walker Cup matches," he said, "are all at thirty-six holes and that gives you a chance to start just a little raggedly and catch up later on. This applies to the singles as well as the foursomes. There are seventy-two holes ahead of you in the British Open at Hoylake and you can make your share of errors and still have a lot of ground left in which to recover.

"But in those eighteen-hole matches at St. Andrews, where the amateur championship takes place, the tension is terrific, for you have the feeling that if you get behind you may run out of holes before you can get going again. It is all mental, or psychological, I know, but don't forget that is a big part of golf.

"For example," he continued, "take my eighteen-hole match with Johnny Goodman. An iron shot that barely missed the green at second, a good putt for a birdie by Goodman at third and there I was down to a good golfer with only fifteen holes left. I felt as if the roof had fallen. But with thirty-three holes left I would never have thought about losing the first three. I know that is all in the game, but at the same time you've got to figure in a short match that luck can play a big part, where it would not figure in a longer test.

"I recall a match at Hoylake where Ouimet missed two fairly short putts, his opponent holed two long ones and Ouimet was four down at the fourth hole. He lost on the home green to a man he could have beaten at least 5 and 4 in a thirty-six-hole match, even after losing the first four holes. I always have the feeling in an eighteen-hole match I can't afford to make a single mistake, and I know I am not that good."

THE HIP-HIP FOR OLD BARNEY

No one had much to say about Washington in the American League race this year. It was all Philadelphia—then New York, Detroit and Cleveland.

But Walter Johnson has his Senators stepping along and no one team has more friendly supporters all over the country. They are pulling for Old Barney to put one over, just as a year ago most of them pulled for Connie Mack.

The speed king had to wait seventeen years to get into a world series and they don't want to see him held up that long again. For all that it will take some sleight of hand stuff to keep the Athletics back in the rut much longer. In one way and another they have too many ball players. Especially pitchers and hitters.

A TIGHTER RACE

There will be no wild Cub gallop away from the rest of the pack this season. The Cubs, with Hornsby right, still figure to slip by, but the margin will be much thinner than a year ago.

Both Giants and Pirates are better ball clubs than they looked to be through the training season and teams such as Brooklyn and Philadelphia will bother a lot of them all through the year.

The early prediction that baseball was facing a boom year has already been proved by the April rush for the turnstiles. These early crowds have been the best in baseball history in spite of poor weather. There is a much keener general interest all over the country and with two fairly close races there is no question but that every old attendance mark will be broken before the frost of another Fall settles on the stubble.

DEFENDING TWO CUPS

Late dispatches from across the water indicate that the British are pretty well stirred up over the defence of their two golf cups this next month. There is no wild interest about the women's international team match which starts tomorrow, but there is considerable apprehension on the British side over their two amateur championships.

United States women golfers never had a better chance to win than the present time at Formby, with Joyce Wethered missing. Glenna Collett will be the best golfer in the field and if she should be beaten there are still Maureen Orcutt, Helen Hicks, Virginia Van Wie and several others with a good chance to break through.

Some British golfer may hook Bobby Jones at St. Andrews, but if this happens there are still seven other able amateurs to look after. Jimmy Johnston was good enough to win the United States title. George Voigt was good enough to carry Johnston to the thirty-ninth green.

George Von Elm has been one of the star amateurs of golf for many years. Ouimet, Willing, Moe and McKenzie are good enough to go a long way. There is some fear now in British circles that two Americans will dominate the final round. That can easily happen if the draw doesn't place too many of them in one sector.

LEO DIEGEL'S INVASION

Leo Diegel, the P.G.A. champion, is carrying out a lone professional invasion. He is going over to tackle Abe Mitchell, the star match play golfer of Great Britain, to settle the matter of proving the world's professional match play championship.

Leo is taking fifty-seven clubs, including eight putters across tonight, and that should be enough. A year ago Diegel slaughtered Mitchell with two smashing rounds, one of them being around 65. Abe hopes that no such cyclone will blow his way again. The British veteran is a great golfer, especially strong at match play, where he has been the best in Great Britain for many years.

Diegel is only one of many United States professional stars who will tackle the British Open at Hoylake.

Macdonald Smith, of Lakeville, is sailing Saturday and there is a strong chance that Tommy Armour, Johnny Farrell and Gene Sarazen will sail shortly afterwards. The lure of tackling Bobby Jones is one of the main incentives. He may be tough on the tackler, but there is where the greatest credit comes in case of victory.

Jimmy Slattery, of Buffalo, the light-heavyweight champion, isn't worried a lot about the outcome of the Johnson-Rosenbloom battle tonight. The Buffalo entry is confident that he can take either. But it so happens that neither one is any too easy to surround and capture, being above the general average of the present game.

Over in India they are burning linen and in the United States Senor Carnera would like to have the torch applied to all towels.

SARPOLIS HOLDS LEWIS TO DRAW

Heavyweight Wrestlers Take Fall Each in Tacoma Bout—Turk Mat Man Defeated

TACOMA, April 29.—Dr. Karl Sarpolis, of Cleveland, and Ed "Strangler" Lewis, former heavyweight wrestling champion of the world, wrestled eight rounds to a draw here tonight.

Lewis obtained the first fall in the second round with a series of headlocks, while Sarpolis obtained a fall in the eighth and final round with his famous flying scissors.

Ted Thye, Portland light-heavyweight, defeated Kara Pasha, of Turkey, in the five-round semi-final, while Des Anderson, of Seattle, defeated Billy Coogins, of Tacoma, in the three-round opener.

The proprietors of two rival livery stables, situated alongside each other in a busy street, were having a lively advertising duel. One of them stuck on his office window a long strip of paper bearing the words—"Our horses need no whip to make them go." The bit of sarcasm naturally caused some amusement at the expense of the rival proprietor, but in less than an hour he neatly turned the tables by pasting the following retort, on his own window—"True! The wind blows them along."

CONSTIPATION COMPLETELY GONE writes Mrs. W. Walby. Thousands say constipation, indigestion, gas and overweight with "Fruit-a-tives". Completion clears like magic. Nerves, heart quiet. Get "Fruit-a-tives" from druggists today.

HELENE MADISON SHORT OF MARK

Seattle Swimmer Three-Fifths of a Second Short of Own Record in 100-Yard Event

SEATTLE, April 29.—Making a bad turn on the last lap, Helene Madison, of Seattle, failed in her attempt to lower her world's record of 60 4-5 seconds for the 100-yard distance in the Pacific Northwest swimming championships here tonight. She was clocked in 61 2-5 seconds by five A. A. U. timers, which established a new Pacific Coast mark.

The Crystal Swimming Club, of Seattle, managed by Ray Daughters, Miss Madison's coach, won the meet with a total of thirty-eight points. The Multnomah Athletic Club, of Portland, was second with twenty-five; Moore Swimming Club, of Seattle, third with fifteen; Ideal Pool, of Tacoma, fourth with ten; Neighborhood Club, of Portland, fifth with six; and Vancouver, Washington, Club, last with one.

Miss Madison, Seattle's sixteen-year-old swimming ace who set eight new world's records a few weeks ago, competed unattached. She defeated Babe Gilson, of Seattle, unattached, by fifteen feet, but failed in her attempt to negotiate the 100 yards in less than one minute—a feat never before accomplished by women. She slipped as she made the second turn in the 100-foot pool but established a new Pacific Coast mark. The former Western record was 63 4-5 seconds held by Olive Hatch, of Los Angeles.

"Children are not taught to think, because they are taught what to think."—Bertrand Russell.

Bacardi
A unique Liqueur that makes the world's finest cocktails

When you want something different and better than usual ask for the world-famous BACARDI.

Get the genuine BACARDI, distilled and bottled only by Compania "Ron Bacardi" S.A., Santiago de Cuba and Havana.

This advertisement is not published or displayed by the Liquor Control Board or by the Government of British Columbia.

SCOTLAND'S BEST
McEWAN'S India Pale Ale AND STRONG ALE
A refreshing long drink for Summer weather.
Brewed and bottled in Edinburgh, Scotland by Wm. McEwan & Co.
By appointment to His Majesty King George V.
This advt. is not inserted by the Liquor Control Board or by the Government of British Columbia.

YOU POOR KID, WHY ARE YOU SO SKINNY

Don't your Mother know how to put pounds of good healthy flesh on your bones in just a few weeks?

Tell her every druggist has McCoy's in sugar-coated tablets now so that in just a few weeks she can help you get back your appetite—make your body stronger—your feet nimble and your mind keener.

Tell her if they don't help greatly in 30 days she can get her money back.

Tell her that McCoy's Cod Liver Extract Tablets are full of weight increasing and energy creating substances and are the most successful flesh producers and health builders she can find.

One sickly thin kid age 9, gained 12 pounds in 7 months.

She must ask MacFarlane Drug Co., Vancouver Drug Co., Owl Drug Co., or any good druggist for McCoy's Cod Liver Extract Tablets—60 tablets—60 cents—economy size $1.00—as pleasant to take as candy. (Advt.)

If You Have RHEUMATISM

If you are looking for relief from the agonizing pains, dull aches and painful joints caused by rheumatism, you will find a friend in Delane's Rheumatic Conqueror. Heretofore it has been sold entirely by mail, but in compliance with the request of many British Columbia customers who are anxious to obtain it nearer home, the Vancouver Drug Co. has arranged to supply this remedy at their stores. (Advt.)

BLUE WATERS, dancing over coral strands send their salty moisture inland, wafted on ocean breezes. Tender tobacco shoots, warmed with the mellow, tropical sunlight drink it, thriving, growing, maturing.

Havana—a paradise of fragrance—the aroma of the best cigars—Simon's. Too precious to lose, too subtle to trust to the open air, this flavour is retained for you by the new transparent humidor-tube wrapping. If you like a soothing, fragrant cigar, you'll like a SIMON'S.

Retains the Fine HAVANA FLAVOUR

EACH IN ITS OWN HUMIDOR
ACE 10c MERIT 2 for 25c CROWN 15c
NOTHING CONCEALED

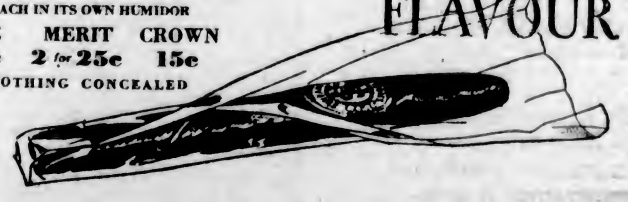

SIMON'S HAVANA CIGARS

Makers also of the famous SIMON'S STATESMAN ★ ROOSEVELT ★ BANQUET ★ DIMPLE

"Any time is SIMON'S time"

FINANCE - COMMERCE - MARKETS

Trading at N.Y. Suffers Sinking Spell at First But Recovers at Closing

NEW YORK, April 29.—The stock market had further, sharp sinking spells today, but regained much of its loss in the last half-hour as shorts hurried to cover in expectation of a favorable quarterly report from U.S. Steel after the close.

Closing prices were irregularly lower. Total sales aggregated 5,410,010 shares.

U.S. Steel report was considerably more favorable than most estimates had indicated. Net profit of $3.44 per share, while comparing with $5.04 in the like quarter of 1929, substantially exceeded Wall Street estimates, running from $2.90 to $3.25.

Inland Steel also published a good first quarter report in view of slack business. This company earned $2.26 a share, compared with $2.50 in 1929.

Oil and copper shares continued to decline, several reaching new lows for the year or longer.

American Tobacco "B" closed nearly 9 points higher. J. I. Case was up more than 7 points and American Can, American Telephone, Continental Can, Commercial Solvents, Johns-Manville, and Standards of New York and New Jersey gained a point or two. International Harvester and Pan-American "B" were up nearly 3 points.

People's Gas dropped 19 points to 300, and then rallied to 312 1-2. Vanadium dropped about 10 points, and closed off 3.

Anaconda and Patino mines broke through the low levels of last November. Several recent weak spots, such as Canada Dry, National Cash Register "A," and Stewart-Warner, rallied.

Call money was unchanged at 4 per cent.

Month-end influences brought steadier foreign exchange rates. Sterling cables held at $4.86 1-4.

Bonds moved in larger volume today and prices developed considerably better reistance. Most of the increased business was in comparatively few rails and foreign obligations.

(Branson, Brown & Co., Ltd.)
(All Fractions in Eighths)

	High	Low	Close
Alleghany Corpn.	30-2	26-6	29-2
Allied Chem.	321	315	321
Amerada Corpn.	27-3	27	27-3
Am. Can.	146	142-1	145-2
Am. Car & Fdy.	54	53-4	54
Am. For Power	61-2	59-1	59-5
Am. Locomotive	70-7	70-3	70-7
Am. Smelters	70-6	68-4	68-4
Am. Steel Fdy.	45-4	45	45
Am. Sugar	63-2	62-4	62-4
Am. Sum. Tob.	14-1	14-1	14-1
Am. Super-Power	37-4	36-2	37-2
Am. Tel & Tel.	249-1	246-2	246-1
Am. Tobacco "B"	237	235-2	236
Anaconda	62-3	59-7	60-1
Armour "A"	6-3	6-3	6-3
Ass'd Drg Goods	44-7	44-4	44-4
Atlantic Gulf	64	63-6	63-6
Atlantic Refinery	44-3	43-3	44
Atchison	221	218-5	219-4
Auburn Motors	231	224	225
Baltimore & Ohio	114-3	112-4	112-4
Bangor & Ohio	114-2	112-4	112-4
Bangor & Ar'st'k	76-4	76-3	76-3
Bethlehem Steel	100-4	98-1	99
Bosch Magneto	38	38	38
Brooklyn Manhat.	70-3	66-6	68-5
California Pack'g.	73-4	73-4	73-4
Calumet & Ariz.	68	67-1	67-4
Calumet & Hecla	20	19-5	19-6
Can. Dry G'ng. Ale	64-8	62-7	64-6
Can. Pacific	203-2	200	203
Cerro De Pasco	54-6	53-4	54-6
Chesap'ke & Ohio	218-6	216	216
Chi. Gt. Western	14-3	13-6	13-6
Chi., Mil. & St. P.	21-4	21-1	21-3
Chi & Northwest.	81-3	80-4	80-4
Chi., R.I. & Pac.	112-1	112	112-1
Chrysler Motor	36-3	35-5	35-7
Cities Service	41-3	40-5	40-5
Coca Cola	177	175-4	175-4
Congoleum-Nairn	17	16-5	16-6
Col. Fuel & Iron	65-2	64	65
Columbia Gas	63	60-3	63
Col. Graph'one Co.	34-2	32-2	33-1
Cons. Gas	131-6	129-4	130-3
Cont. Motor	6-1	6-1	6-1
Corn Products	104-3	102-1	102-4
Curtiss-Wright	13-2	13-4	13
Davison Chemical	37-1	37-1	37-1
Dupont Powder	132	130-3	131-3
Eastman Kodak	249-6	244	246
Elec. Power	94	91-4	64
Elec. Storage Batt.	73	73	73
Engin'rg Pb. Err.	81-1	61	61
Erie	52-4	51-4	51-7
Foundation Co.	23-4	23	23
Fox Film "A"	54-5	52-2	53-2
Freeport, Texas	49-4	46-5	47
Gardner Motor	4-4	4-1	4-3
General Am. Tank	58	54	56
General Asphalt	68	60-3	60-3
Gen. Electric	67-7	65	66-2
Gen. Food	58-7	56	59-4
Gen. Motors	47-2	45-1	46-7
Gen. Ry. Signal	64	63	63-7
Gold Dust	45-3	43-6	45-3
Goodrich Rubber	42-4	42-4	42-4
Granby	37-7	35	35
Great North., Ore.	20-2	20-1	20-1
Grigsy-Grunow	23-1	22-6	24-5
Gulf States Steel	56	54	56
Houston Oil	109-7	106-5	106-5
Howe Sound	31	30-7	30-6
Hudson Motor	46-3	45-3	45-4
Hupp Motors	20-4	19-6	19-5
Illinois Central	131-7	131-4	131-7
Inspiration	20-1	19-4	19-4
Intl. Cement	63-3	63	63
Intl. Comb. Eng.	11-2	6-1	11
Intl. Harvester	108	103	103
Intl. Match, pfd.	35	33-2	34
Intl. Paper	28-5	26-1	28-1
Intl. Nickel	35-4	34-1	34-5
Intl. Tel. & Tel.	73-3	71-4	73-3
Johns-Manville	111-6	107-3	110-4
Kelvinator	24-2	23-3	23-7
Kennecott Copper	48-1	46-5	46-5
Kolster-Radio	6-5	6	6-3
Lehigh Valley	75	73	75
Louis. & Nash.	132	132	132
Mack Truck	76	74-4	74-3
Maytag Co.	18-2	16-3	16-3
Mex. Seaboard	34-3	33-2	33-7
Mid. Contin. Pete.	31	30-3	31
Miss. Pacific	89	87-4	88
Montgomery Ward	45	41-2	43-5
Nash Motors	45-3	44-6	45-1
National Biscuit	65-3	64-3	65-3
Natl. Cash Reg.	57-6	53-3	56-6
Natl. Dairy Prod.	55-4	53	55-7
Natl. P'r & Light	52-6	51-6	52-7
Nevada Cons.	22-1	21	21
N.Y. Air Brake	42-4	42-4	42-4
Norfolk & West.	244	244	244
North American	122-6	120	121-3
Northern Pacific	35	33	33
N.Y. Central	174-6	172	173
N.Y., N.H. & Hart.	113-4	112-4	112-4
N.Y., Ont. & West.	13-6	13-1	13-1
Packard Motor	18-5	18	18-3
Pan-American "B"	62-4	59-3	62-4
Paramount Publix	69-7	68-1	68-4
Pathe, com.	7-6	7	7
Pennsylvania R.R.	78-5	77-7	77-7
Phillips Pete.	43-1	41-7	42-3
Producers & Ref.	10	10	10
Public Ser. of N.J.	116	113	114-4
Pullman Co.	79-4	78-2	78-3
Radio Corp'n.	64-5	61	63-3
Radio-Keith-Orph.	43-6	40-3	42-4
Reading	115	112	112-4
Reo Motors	11-6	11-2	11-3
Rep. Iron & Steel	64	64	64
Royal Dutch	54-4	54-3	54-3
Schulte	9-5	8	9
Sears-Roebuck	57-7	55-7	57-4
Shattuck-Denn	6-4	6-3	6-4
Shell Union	24	24	24
Simmons Co.	47	46	45-3
Sinclair Cons.	29-7	29	29-3
S. Cal. Edison	68	67	67-4
Southern Pac.	121-4	121	121-4
Southern Railway	110-3	108-3	108-2
Standard Brand	35-5	35	35
Standard Oil, Cal.	120-4	118	120-3
Standard Oil, Cal.	73-6	71-4	73-5
Standard Oil, N.J.	63-4	60-4	63-4
Standard Oil, N.Y.	39-5	38-4	39-1
Stewart-Warner	29	28-6	28
St. Louis & S. Fran.	118	116-1	116-4
Studebaker	36-4	35-3	36-4
Texas Co.	57-4	57	57
Texas Gulf Sulphur	61-1	60-4	60-4
Timken Roller	62-3	61	62-3
Tobacco Prod.	4-4	4-4	4-4
Union Oil of Calif.	47-6	47-2	47-6
Union Pacific	223	219	220
United Gas (Tex.)	36-6	36-4	33
U.S. Cast I. Pipe	34-5	33	33-4
U.S. Ind. Alco.	66-4	66-4	66-7
U.S. Rubber	27-6	26-7	27
U.S. Steel	186-3	182	184-6
Underwood Typ.	110	108-4	110
Union Carbide	91	88-2	91
United Corp'n	60-5	49-3	50-2
Util. P'w'r & Light	44-1	42-7	43-3
Vanadium	133	124	127-2
Wabash	53	53	53
Warner Bros. Pict.	70-3	68-1	68-7
Warren Bros. Pave.	57-6	56-6	57-6
Westing. Air Brake	44-7	41-3	44-6
Westing. Elec.	188-3	184-4	186-2
White Motor	37-6	35-4	35-4
Willys-Overland	6	7-8	6
Woolworth	65-7	64-7	65-1
Yoston Sh. & Tu.	130	130	130
Yel. Trk & Coach	28-4	27-4	28

FOREIGN EXCHANGE

NEW YORK, April 29.—Foreign exchanges steady.
France—3.92¾; cables 3.92¾.
Italy—5.23¾; cables 5.24¼.
Belgium—13.96.
Germany—23.68.
Holland—40.20.
Norway—26.75.
Sweden—26.86.
Denmark—26.75.
Switzerland—19.36½.
Spain—12.36.
Greece—1.29 7-16.
Poland—11.25.
Czechoslovakia—2.62 1-13.
Jugoslavia—1.76¼.
Austria—14.09½.
Rumania—.59½.
Argentina—36.87½.
Brazil—11.85.
Tokio—46.93.
Shanghai—47.12.
Montreal—99.90¾.

STERLING EXCHANGE

NEW YORK, April 26.—Demand 486 1-16; cables 486¼; sixty-day bills on banks 483½.

grain
Prices Quoted
Enquiries Solicited
on
Direct private wires to Winnipeg and Chicago Markets
Solloway, Mills & Co.
LIMITED
629 Fort Street
Phone Nos. 2361-2362

MORTGAGES
Well placed Mortgages are a safe and sound Investment.
You may have money earning only 5% or 6%.
Why not DOUBLE the earnings?
We have on hand a few very attractive Mortgages, ranging from $1,000 to $5,000, bearing 7½% and 8%, on new and modern dwellings.
Investors who are desirous of increasing their incomes, consistent with safety, should see us at once.
Our Mortgage Department is at your service at all times.
PEMBERTON & SON
78—Phones—388 Established 1887 625 Fort Street

FACTS ARE YOUR FRIENDS
Investment advice from an acquaintance may be sincere but is seldom well founded. Few, outside an investment banking house, have the facilities or statistical data upon which every sound investment decision should be based.
Any reliable investment house will be glad to give you expert counsel, without obligation.
PEMBERTON & SON
INVESTMENT BANKERS
Phone 344 Established 1887 1014 Broad St.

Avoiding Investment Errors
The judgment gained by this firm in forty years' active investment experience is at the service of any investor regardless of the sum involved.
Business Established 1889
A. E. Ames & Co.
LIMITED
310-312 Belmont House, Victoria
Phones 9060, 9061 and 9062
Montreal New York Toronto Vancouver London, Eng.

NICKEL IS DOWN TO LOWER LEVELS

Gradual Movement Sends It Down to New Bottom—Substitutes Are Factor

(B.C. Bond Corporation, Ltd.)

NEW YORK, April 29 (By Capulate).—The movements in the International Nickel did not cheer any of the long holders of this stock. Gradually but almost without interruption, Nickel moved to lower levels and reached, yesterday, a new bottom for the last few months. While the downward trend may be checked in the near future, a recovery appears far away.

To a certain extent, Nickel's position is similar to that of the other group. The company has practically a monopoly on the world's supply of nickel and therefore can control the prices. It, however, cannot control consumption, and, when prices do not correspond to the general level of commodities, a buyers' strike develops. This is one of the phases with which Nickel has to contend. Another one is the development of substitutes for nickel, particularly in the automobile field. The advance in nickel about two years ago was due to the development of rich ore bodies of copper, but today this is also of but little help, as copper prices are not as attractive as they were last year. This, combined with the general situation in the industry, which caused a sharp reduction in the demand for all metals, makes the prospects of International Nickel's immediate recovery very dim. The longer the stock shows no sign of life, the more liquidation from small holders will take place.

Those who are still long on Nickel will be served better by disposing of holdings at the first favorable opportunity and switching the proceeds into more promising field, which as we have frequently pointed out, is, at present, the oil group.

GENERAL AMERICAN TANK

As a conservative issue, "GT" continues moving within a narrow range. Two factors operate in opposition to each other in the case of this stock. Being a railway equipment issue, it suffers in common with others in this group. An an operating tank car enterprise, however, the company benefits from the improved prospects in the oil industry. We believe that the brighter side will exert a greater effect upon its market price. With the steady rise in the demand for gasoline, there will be a growing requirement for tank cars within the coming months. As the company has demonstrated its ability of efficient management, its profits from the tank car rentals should rise rapidly. "GT" maintains a liberal dividend policy and in periods of prosperity stockholders benefited from extra disbursements. We consider the outlook for "GT" for the coming months sufficiently attractive to justify new commitments.

NEW YORK SUGAR

NEW YORK, April 29.—Raw sugar was quiet today, and although no sales were reported, offerings at last paid prices of 3.39 for spot Cuban duty paid, and were more liberal.

The withdrawal demand for refined was of fair proportions, but new business was lacking and prices were unchanged at 4.90 for fine granulated.

NEW DIRECTOR

NEW YORK, April 29. — Lord Hugh Trenchard, Air Marshal of Great Britain, has been elected a director of the Goodyear Tire & Rubber Company, succeeding Mr. A. G. Partridge, resigned.

UNDERTONE AT CHICAGO EASY MOST OF DAY

Rains in Southwest Bring About Selling by Locals and Commission Houses

CORN MARKET IS DOWN WITH WHEAT

(B.C. Bond Corporation, Ltd.)

CHICAGO, April 29.—The wheat market showed an easy undertone the greater part of the day. Locals and commission houses were on the selling side due to further rains in the Southwest. Sales at the seaboard were reported as relatively small, which had some effect on sentiment. There was not the aggressive buying so much in evidence yesterday, with support coming mainly from shorts and against bids.

Easing from the best figures, Liverpool closed 1-8d to 1-2d higher, due to the more favorable North American weather reports. The Northwest received some rain, with forecast for showers both sides of the international line. Buenos Aires was 1 to 1 1-4 lower at midday. World's available supplies decreased 8,236,000 bushels the past week and are 370,926,000 bushels versus 354,159,000 bushels last year.

Corn showed an easy undertone and while there was a bit of short covering early the market declined with wheat and on local pressure with support coming mainly from holders of bids. North American available supplies decreased 1,829,000 bushels for the week and is 23,214,000 bushels against 30,991,000 last year.

Oats were under pressure a good part of the day and declined with scattered liquidation in the May delivery. Weather continues favorable for the new crop.

Rye was lower with wheat and on scattered liquidation.

Wheat—	High	Low	Close
Dec.	114¾	113¼	113½ @ 113¾
July	107¼	105½	105¾ @ 105½
May	104½	102¾	102¾ @ 103
Sept.	110¼	108¾	108¾ @ 109
Corn—			
Dec.	78⅝	77¾	77¾ @ 77¾
July	81⅝	82½	82¼ @ 82⅜
May	82⅝	80¼	80½ @ 80½
Sept.	66	64	64½ @ 64¼
Oats—			
July	42⅜	41⅜	41⅝
May	41⅜	40½	40⅝ @ 40½
Sept.	42⅝	41½	41½ @ 41⅝
Rye—			
July	67½	65½	65½
May	61⅝	60	60
Sept.	71⅝	70	70

INDEMNITIES FOR WEDNESDAY

Wheat—	Bid	Offer
Dec.	112	114⅝
July	103⅝	105⅞
May	101	104⅝
Sept.	107⅞	110½
Corn—		
July	81⅞	83⅝
May	78⅞	..
Sept.	63⅞	64⅞
Oats—		
July	41	..

CASH CLOSES

Corn—2 M., 81 @ 83½; 3 M., 79½ @ 80½; 4 M., 78; 1 Y., 82 @ 82½; 2 Y., 81⅝ @ 82⅝; 3 Y., 79 @ 81. 2 W., 83 @ 83½; 3 W., 82.
Oats—2 W., 42 @ 42½; 3 W., 41¾.

VICTORY AND WAR LOANS

VICTORY LOAN, 5½%—TAX FREE

Interest due—	Buy	Sell
1933, 1st May & Nov.	102.30	103.80
1937, 1st June & Dec.	105.65	106.13

WAR LOAN, 5%—TAX FREE

1931, 1st Apr. & Oct.	99.90	100.40
1937, 1st Mar. & Sept.	103.00	102.50

(Payable New York)

VICTORY LOAN, 5½%

1932, 1st May & Nov.	100.65	101.75
1934, 1st May & Nov.	101.70	102.20

DOMINION LOAN

1942, 15th April & Oct., 5%	101.50	102.00
1940, 1st Mar. & Sept, 4½%	97.00	97.50
1944, 15th Apr. & Oct., 4½%	97.00	97.50
1946, 1st Feb & Aug., 4½%	97.00	97.50

Add accrued interest to date.
1937, 149 days, 2 246 per $100.
1932, 1933, 1934, 176 days, 2.097 per $100.
1943, 14 days, .192 per $100.
1944, 134 days, .172 per $100.
1946, 87 days, 1.073 per $100.
Loans, ¼ of 1%.

Money at Work
Earning—Saving—Investing
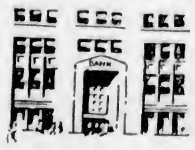
Points to consider when selecting a Bank.
How should I select my bank?
Convenience is a factor in this matter. You do not want to spend too much time in your working day going to and from your bank.
Size is another factor. You want to be identified with a bank large enough so that, as your business grows, the bank will be sufficiently large to accommodate your increasing legitimate banking needs.
Attitude of the bank's officials is important. Some of the banks, generally the larger ones, frankly cater to the larger concerns or individuals that have established themselves and have arrived at success. Other banks cater to the smaller concerns or individuals who have not yet had time thoroughly to place themselves on the way to success.
Safety, of course, is an important factor. You want your bank well managed. It should have the reputation of safety and of steady growth.
Consider these factors and select the bank that best fits your requirements.
Copyt, 1930, Associated Editors, Inc.

Closing Grain Quotations

(B.C. Bond Corporation, Ltd.)

WINNIPEG

	Wheat	Oats	Rye	Barley
May	105⅞	46¼	63	45⅞
July	106⅞	50⅞	69	43½
Oct.	112½	49⅞	70½	82⅞

CHICAGO

	Wheat	Corn	Oats	Rye
May	102⅞	80½	40½	69
July	106⅞	83⅞	41⅞	65½
Sept.	108⅞	84½	41½	70
Dec.	113½	77⅞	44¼	74⅞

Reaction Is Completed Says Whitney

(Branson, Brown & Co., Ltd.)

NEW YORK, April 29.—Whitney, of Wall Street Financial Bureau, says: The reaction which satrted two weeks ago terminated in today's market, when in the course of the additional decline which was forecast for today, the industrial averages declined to approximately 272, thereby completing an approximate 20-point reaction.

If stocks were not purchased in anticipation of the inauguration of the rally which you were advised would, and which did, make its appearance this afternoon, then stocks are a purchase tomorrow at approximately their closing prices of today. I anticipate that this next phase of advance will carry the industrial averages upward approximately $10 a share, the rails approximately $5 and the utilities about the same amount before we need consider the question of whether a secondary reaction is to be experienced or whether the advance is to carry to new high levels for 1930. In any event, bear in mind that the next phase of the advance will bring new high records for a large number of stocks, particularly those in the oil group.

Be about as bullish on the market now as you were advised to be bearish two weeks ago. Much adverse news which may find its way into print in the next week or so has been taken into consideration by the just completed decline in the market, such items as an unofficial reduction in steel prices, the possibility of reduction in copper to 12 1-2c, a textile strike in Great Britain, plenty of serious trouble for the British Government in India, and further disturbance in Japan. These are the factors the market started to discount two weeks ago, and it will be a case of the news being out when they all become public property.

The oils will be the feature group in this next phase of advance. Continue to buy New Jersey while this can be done below 85, Standard Oil of California below 75; Gulf Oil below 165 and American Maracaibo below 5. Be bullish on Radio again, particularly below 65, and expect that previously mentioned objective of 75. In the industrial section of the list, look for rapid retracement of the decline, particularly in such issues as United States Steel, Union Carbide, Byers, Houston and in the utilities buy Industrial, Telephone & Telegraph, Southern California Edison, National Power & Light, International Utilities "A" stock and United Corporation. Continue to recommend the purchase of Columbia for reasons which will be disclosed within the next twenty-four hours.

Toronto Mines

(H. E. Hunnings & Co., Ltd.)

			Bid	Asked
			..	2.89
Bass Metal			.63	.65
	High	Low	Close	
Abana	.63	.63	.63	
Amity	.07	.07	.07	
Amulet	.91	.85	.87	
Arno	.97	.06½	.06½	
Barry Hollinger	.18	.11	.16	
Big Missouri	.40	.36	.40	
Dome	8.76	8.55	8.65	
Falconbridge	3.12	2.85	3.12	
Granda	1.60	1.75	1.75	
Hollinger	6.80	6.40	6.40	
Howey	.70	.67	.70	
Hudson Bay	6.35	5.80	6.00	
Intl. Nickel	34.10	33.75	34.55	
Kirkland Lake	.65	.63	.63	
Lake Shore	23.00	22.50	22.75	
Mandy	.30	.20	.30	
Manitoba Basin	.08	.03	.03	
McIntyre	19.00	18.00	18.00	
Mining Corpn.	1.76	1.50	1.50	
Newbec	.08	.07	.08	
Nipissing	1.63	1.50	1.50	
Noranda	30.00	29.00	29.50	
Pend Oreille	1.26	1.01	1.01	
Peterson Cobalt	.10	.10	.10	
Sherritt Gordon	1.60	1.85	1.88	
Siscoe	.39	.37½	.38	
Stadacona	.03	.02½	.03½	
Sudbury Basin	1.65	1.65	1.33	
Tack Hughes	6.35	6.45	3.55	
Ventures	1.35	1.24	1.25	
Vipond	1.00	.69	1.00	
Wright Harg.	1.32	1.88	1.90	
OILS				
Alex	1.40	1.31	1.32	
Associated	.85	.80	.80	
A.P. Cons.	1.60	1.56	1.60	
Bellac	.35	.33	.33	
Calmont	1.24	1.19	1.24	
C. & E. Corpn.	1.25	1.25	1.25	
Dalhousie	1.22	1.21	1.22	
Eldorado	.40	.40	.40	
Home Oil	7.80	7.50	7.50	
Imperial	27.00	26.25	26.35	
Mayland	.65	.65	.65	

NEW YORK CURB

(B.C. Bond Corporation, Ltd.)

	Close
Asa'd Gas & Elec.	36
Amn. Maracaibo	3⅛
Amn. Solvents & Chem.	15⅛
Amn. Solvents pfd.	29⅛
Amn. Super Power	36⅞
Avl. Corpn. of Indiana	3⅞
Amn. Cyan "B"	30
Cities Service	41½
Detroit Aviation Corpn.	6⅝
Eisler Electric	16⅝
Elec. Bond & Share	111⅞
Engineers Gold	1⅛
Fosher Aero	25
Ford Motors, Canada	35⅝
Ford Motors, England	13⅞
Fox Theatres "A"	15⅛
Central States Electric	31⅛
Gothem Knitting	2
Humble Oil	113⅞
U.S. Elec. Power Corpn	16
Pub. Util. Hol'ding Corpn.	27
Avl. Corpn. of Dela.	46⅞
Ford of France	11⅛
United Gas pfd	9⅛
Indian Territory Oil	48
Intl. Utilities "B"	17⅞
Intl. Petroleum	22⅞
Interstate Equities	12
Newmont Mining	116⅞
Niagara Hudson Power	22⅞
Shattuck Denn	8
Standard Oil of Indiana	36⅞
Trans-American Corpn. (new)	45
United Gas, Texas	26⅛
Vacuum Oil	63⅞
Penroad	18⅛
N. Amer. Aviation	14⅛
Imperial Oil	26⅞
Midland Royalties pfd.	33
Midland Royalties com.	29
United Light & Power "A"	80⅞
Niles, Bement, Pond	37½
Arkansas Nat. Gas	14½
United Gas (new)	24⅛
United Founders	38
Cord Corpn.	12⅞
Radio Products	20⅛
U.S. Verde	11⅞

VANCOUVER WHEAT

VANCOUVER, April 29.—Futures quotations, bid:

Wheat—	Open	High	Low	Close
May	[illegible]	107	106⅞	106⅞
July	109	109	107⅞	107⅞

Cash—No. 1 Northern, 104½; No. 2 Northern, 103⅞; No. 3 Northern, 102⅞; No. 4 wheat, 97⅞; No. 5 wheat, 90⅞; No. 6 wheat, 82⅞; feed, 77⅞.

WHEAT MARKET LEFT WEAKER TECHNICALLY

Has Heavy Appearance at Winnipeg—Trade Small—Liquidation in Evidence

WORLD'S SITUATION NOW VERY BEARISH

(Branson, Brown & Co., Ltd.)

WINNIPEG, April 29.—With the fairly heavy short covering that took place yesterday, the wheat market was left in a technically weaker position, and, with Liverpool failing to follow the advance on this side, only a small indifferent export business overnight, and with rains or showers more or less general over the North American wheat belt, the wheat market had a heavy appearance today, prices breaking more than two cents from Monday's close.

Trade was not large, but scattered liquidation was in evidence, while no outside interest was shown. Terminal interests were buying the May and selling the July at 2⅞ to 3-cent spreads, while the pool were selling May at 3 cents discount. There was a little short covering on the extreme dips, which caused slight reactions but no business came from seaboard. There was a little better for most grades of cash wheat with millers in the market for 2 and 3 Northern and some sales of these grades were made at fractionally better spreads. Lake navigation was declared officially open this morning and seven or eight small vessels, which have arrived from down lakes, are taking on cargoes, which is said to be largely oats and barley.

Supplies of wheat in Eastern positions are too large to permit of substantial clearances of wheat, and shipments are likely to be confined to some of the low grades that have been cleaned up in the East. The continuous precipitation of the last ten days has improved the Winter wheat crop very considerably and general conditions are now considered as very favorable. The moisture received in Western Canada has also created a more promising outlook, and few complaints of drought are to be expected for three or four weeks now. The world's situation appears to be very bearish, but we look for a two-sided market and would accept small profits on either side.

Coarse grains: While these markets were all lower today, the feature was the weakness in barley, which lost considerable ground on oats with scattered liquidation going on. Stocks of barley are fairly large but demand is very limited and outside business still seems to be out of the question.

Flax: No feature, but demand appears to be flat and crushers show no interest. Note—Liverpool due 1-2 to 7-8 lower, based on Winnipeg.

Wheat—	High	Low	Close
May	107⅞	105¼	106⅞
July	110⅞	108½	108⅞ @ 109⅞
Oct.	113⅞	112	112¼
Oats—			
May	50	48⅞	49¼
July	51⅞	50¼	50⅞
Oct.	50⅞	49	49⅞
Rye—			
May	65	63	63
Oct.	71⅞	70	70¼
July	67⅞	66	66
Barley—			
May	47¼	45½	45⅞
Oct.	53¼	52	52¼
July	49⅞	48	48½
Flax—			
July	235	232	235

LIVERPOOL—Open, ⅞ to 1 higher. Close, ⅛ to ½ higher.

INDEMNITIES FOR WEDNESDAY

Wheat—	Bid	Offer
May	104	107⅞
July	108⅞	110¼

CASH CLOSES

Wheat—1 N., 105⅞; 2 N., 102⅞; 3 N., 99⅞; No. 4, 95⅞; No. 5, 89⅞; No. 6, 88½; feed, 81⅞; track, 105⅞.
Oats—2 C.W., 50¼; 3 C.W., 48; ex 1 feed, 49; 1 feed, 44; 2 feed, 40⅞; rejected, 35⅞; track, 49½.
Barley—3 C.W., 45⅞; 4 C.W., 43; track, 48⅞.
Flax—1 N.W.C., 235; 2 C.W., 233; rejected, 193; track, 232.
Rye—1 C.W., 63¼; 3 C.W., 57⅞; rejected, 43; track, 63.

Stocks and Bonds

(A. E. AMES & CO., VICTORIA)

TORONTO, April 29.—Quotations at 11 a.m., Eastern time:

	Bid	Asked
Abitibi Power & Paper pfd.	82½	..
Beatty Bros. com.	26⅞	..
Beatty Bros. pfd.	61	..
Bell Telephone	151	..
Brazilian T.L. & P.	49⅞	..
B.A. Oil	36½	..
B.C. Packers	7½	..
B.C. Power "A"	40	..
Building Products "A"	28	..
Canadian Bakeries "A"	30½	..
Canada Gypsum	23⅞	24
Can. Ind. Alcohol "A"	8½	..
Canadian Hydro Electric	9½	..
Canadian Pacific (N.Y.)	232	..
City Dairy com.	48	50
Cockshutt Plow	39	..
Con. Smelters	319	..
Cosmos Imp. com.	16	19½
Dominion Bridge	67½	..
Dominion Glass	137	..
Ford of Canada "A"	35½	..
Frost Steel & Wire com.	16½	13⅞
General Steel Wares	13	..
Hamilton Bridge	29	..
Hinde & Dauch. com.	8	15
Imperial Oil	27	..
Intl. Nickel	36	..
Intl. Petroleum	27½	23
Intl. Utilities "A"	43	50
Lake of the Woods com.	42	..
Massey-Harris com.	25	..
McColl Frontenac	29	29½
Montreal Power	124	..
Noranda	29⅞	29½
Page-Hersey Tubes	67	..
Power Corpn.	8½	..
Quebec Power	46	..
Riverside "A"	19	21
Service Station "A"	47	..
Service Station pfd. "A"	108⅞	..
Shawinigan W. & P.	79	..
Sherritt Gordon	1.84	1.93
Steel of Canada com.	45½	..
Sudbury Basin	1.63	..
Ventures	1.24	..
Walkers G. & W.	12	12½
Western Steel Products	28	..
Winnipeg Elec. com.	43⅞	..

SILVER MARKET

LONDON, April 29.—Bar silver, 19 11-16d per ounce.

AT NEW YORK

NEW YORK, April 29.—Bar silver, 42 1-2.

Sound Investment for Income

Canada Power & Paper 5½% Debentures, due 1958	@	73.50	7.85%
Vancouver Island Transportation Co. 7% Deb. 1943	@	100.00	7.00%
Pantorium Dye Works of

FINANCE - COMMERCE - MARKETS

STOCK MARKET AT VANCOUVER VERY BEARISH

Trading Is Quiet and Inactive, Only A.P. Con. and Calmont Displaying Strength

IMPROVEMENT SLOW TO MAKE SHOWING

VANCOUVER, April 29. — With the exception of A.P. Consolidated and Calmont in the oil list and Pend Oreille in the mining section, issues on the Vancouver Stock Exchange remained rather quiet and inactive today. The two leading oil issues showed real strength, A.P. Consolidated selling up 13 cents to $1.72 on good news from the oil fields, and Calmont continuing its upward swing, which began yesterday by gaining 6 cents more to $1.23. Pend Oreille, the mining leader, broke 23 cents to $1.02 in sympathy with the action of the stock on the Toronto Standard Stock and Mining Exchange.

Home Oil was a weak spot with a 20-cent drop to $7.30, while George Copper eased 15 cents to $1.50, otherwise values generally moved in narrow range.

MORNING SALES

Oils

Amalgamated—2,700 at .14
A.P.C.—100 at 1.58; 100 at 1.60; 250 at 1.61; 300 at 1.62; 400 at 1.63; 1,000 at 1.64.
Associated Oil—400 at .85.
Baltac—1,400 at .22.
Calmont—1,800 at 1.22; 200 at 1.23, 700 at 1.24; 200 at 1.28.
C. & E. Corporation—300 at 1.25; 500 at 1.26; 300 at 1.27; 50 at 1.28.
Dalhousie—100 at 1.19; 50 at 1.20.
Eastcrest—100 at .59.
Freehold—200 at .50; 500 at .51; 2,000 at .52.
Harval—250 at .71; 1,700 at .72.
Homestead—400 at .40.
Home Oil—670 at 7.40; 10 at 7.50.
Merland—1,200 at .17; 200 at .17½.
Mercury—1,000 at .38; 500 at .38½; 1,075 at .36, 20 at .30.
McLeod Oil—25 at 1.70; 100 at 1.80.
Mill City—600 at .55.
Model—200 at .23.
Spooner—100 at .40.
Sterling Pacific—600 at .22; 100 at .23.
United—500 at .47; 500 at .48, 500 at .48½; 400 at .49, 500 at .50.

Mines

Big Missouri—150 at .38; 500 at .39.
Golconda—500 at .75.
Grandview—800 at .06; 200 at .07.
Independence—1,000 at .03; 500 at .03½.
Los Angeles-Vancouver—100 at .80.
Noble Five—1,000 at .13.
Oregon Copper—1,300 at .14.
Pend Oreille—20 at 1.01; 200 at 1.03; 300 at 1.08.
Premier Gold—3,500 at 1.00; 600 at 1.01.
Porter Idaho—1,000 at .15; 2,000 at 15½; 2,000 at .15¾.
Reeves-McDonald—250 at .45.
Snowflake—3,000 at .11½.
Topley-Richfield—4,000 at .02.

Curb Exchange

Jack Waite—3,000 at .10½.
Woodbine—4,000 at .03; 1,000 at .03½.

Miscellaneous

Coast Breweries—18 at 19.25; 10 at 19.50.

AFTERNOON SALES

Oils

Amalgamated—200 at .14.
A.P.C.—100 at 1.62; 100 at 1.63; 300 at 1.66; 1,200 at 1.69; 500 at 1.70; 1,600 at 1.71; 3,800 at 1.72; 600 at 1.73; 800 at 1.74.
Calmont—300 at 1.24; 30 at 1.25.
C. & E. Corporation—200 at 1.28.
Commonwealth—1,000 at .43.
Dalhousie—100 at 1.18.
Eastcrest—100 at .36.
Fabyan Pete—300 at .07.
Harval Oil—100 at .68, 100 at .70; 25 at .75.
Home Oil—500 at 7.35.
Lowery Pete—100 at 1.70.
Merland—200 at .17.
Mercury—350 at .33; 300 at .24; 500 at .35.
Royalite—10 at 27.00.
Southwest Pete—200 at .55; 200 at .56; 750 at .57.
Sterling Pacific—700 at .21.
United—500 at .48½; 1,000 at .49; 500 at .50.
Vanalta—100 at .74.

Mines

Grandview—500 at .06.
Pend Oreille—300 at 1.01; 400 at 1.02; 300 at 1.03.
Porter Idaho—2,000 at .15½.
Premier Gold—300 at 1.00.
Reno Gold—500 at .30.
Snowflake—1,300 at .11½.

Curb Exchange

Morton Woolsey—1,000 at .06.
Regent Oil—700 at .06; 50 at .13.
Weymarn Pete—100 at .55; 50 at .90.

Wholesale Row

Meats	
No. 1 Steer Beef	.21
Cow Beef	.18
Veal	.18 .23
Hogs	.20
Shoulders	.22
Loins	.31
Legs	.25
Breakers, lb.	.25
New Zealand lamb, lb.	.30
Lamb, lb.	.28
Tongues, lb.	.30 .50
Poultry	
Fresh Fowls	.30 .35
Chicken, lb.	.27 .30
Turkeys, lb.	.32 .30
Frozen Fowl, lb.	.30
Fish	
Haddies, lb.	.15
Fillets, O.R.	.19
Fillets, Jumbo	.30
Scotch cured	.32
Sunrise Fillets	.17
Eastern Kippers, 60s	2.75
Smoked Meats	
Bacon, lb.	.38 .45
Backs, lb.	.43
Hams, lb.	.29 .33
Eggs	
Fresh Extras, case lots, dozen	.29
Fresh Firsts, case lots, dozen	.26
Fresh Pullets, case lots, dozen	.24
Salt Spring	.40
New Zealand Solids, finest	.34
New Zealand Solids, first grade	.32½
New Zealand, finest prints, lb.	.35
Cheese	
Ontario—	
September	.20½ .20
June, 1929	.26
June, 1929	.30
New Zealand	.22
Fruits	
Navel Oranges, box	5.00 9.25
Grapefruit, Florida	6.75 8.50
Grapefruit, Imperial	8.00
Mediterranean Sweets	4.75 6.75
Lemons, box	6.75 7.25
Bananas, lb.	9.10
Pineapples, Cuba, case	8.00
Baskets	.45
Cocoanuts, dozen	1.80
Emperor Grapes	3.00 4.00
Asst. Almond Grapes	9.00
Apples—	
Newtowns	3.00 3.25
Local Apples	1.75
Winesaps	2.15 2.65 3.35
Rome Beauty	3.40 2.60
Vegetables	
Imported Lettuce	4.25 4.75
Celery, per dozen	1.95 2.25
Celery, per case	9.00
Cabbage, lb.	.09 .10
Cauliflower, crate	3.75
Artichokes, doz.	1.80
Green Onions, doz.	.60
California Green Peas, lb.	.09
California Beets	1.25
Beets, sack	2.00
Turnips, sack	2.50
California Turnips, dozen	1.25
Carrots, sack	1.75
Parsnips, sack	2.75
Radishes, Cal.	1.00
Carrots, Cal.	1.00
California Parsley	.90
Rhubarb, hothouse	.4
Potatoes, 100 lbs.—	
Ashcroft, sack	3.85
Local, sack	3.75
Mainland, sack	3.75
Yakima Netted Gems, sack	4.00
Sweet Potatoes, box	4.00
California Spinach, box	1.10
California Asparagus	.18
Hothouse Tomatoes, No. 1	9.75 12.00
Hothouse Tomatoes, No. 2	5.75 11.00
Mexican Tomatoes, box	4.75
Mexican Tomatoes, basket	1.00
Local Cucumbers	1.75 2.25 2.50
Peppers	.35
Onions, New Zealand	2.75
Onions, Okanagan	2.75

METAL MARKET

LONDON, April 29. — Standard copper, spot, £52; futures, £51 15s.

Electrolytic — Spot, £62; futures, £66.

Tin—Spot, £155 12s 6d; futures, £157 15s.

Lead — Spot, £17 15s; futures, £17 10s.

Zinc—Spot, £17; futures, £17 10s.

AT NEW YORK

NEW YORK, April 29.—Copper, unsettled; electrolytic, spot and futures, 14.

Iron, quiet; unchanged.

Tin, weak; spot and nearby, 34.37; futures, 34.62.

Lead, quiet; spot New York, 5.50; East St. Louis, 5.40.

Zinc, quiet; East St. Louis, spot and futures, 4.75 to 4.80.

Antimony, 7.62.

NEW ISSUE

Corporation of the District of Oak Bay

5% Sinking Fund Debentures, Due May 1, 1940

PRICE: 99.65, to Yield Approximately 5.05%

Correspondents: E. A. Pierce & Co., New York; Greenshields & Co., Montreal; Jas. Richardson & Sons, Winnipeg

R. P. Clark & Co. (Victoria) LIMITED

Arcade Building, 617 View Street

H. W. J. Paterson, Manager

INFLUENCE IS REACTIONARY

LEADING ISSUES RECOVER FOR MONETARY PERIOD AT NEW YORK

Reaction Furthered by Depressing News of Steel Operations—Copper Shares Very Weak

(Branson, Brown & Co., Ltd.)

NEW YORK, April 29.—The session today has been another where reactionary influences have predominated with but a momentary period toward noon, in which several of the leading issues were able to raise their heads above the closing prices of yesterday. Prior to this rally the list was soft but definite disposition to sell off occurred in the third quarter following announcement that the official steel prices were to be lowered to conform to actual conditions in the trade. At the same time, however, it was stated that pipe prices remained firm, which apparently is a reflection of the activity in the construction of natural gas lines.

The reaction was furthered by subsequent announcement that steel operations had fallen off. Besides the influence of the general market, the particular weakness of the copper shares was attributed to talk of further pending cuts in the price of the metal. The spots of greatest resistence were the oils and utilities. The low points of the day represented declines of from 1 to 4 points but with the rally which started in the last half hour, prices recovered about half way, as the close approached, with the oils fully restored and some cases registering net gains of a full point.

We incline to the belief that pessimism has run its course for the present and that the constructive elements of the business situation will receive more attention with consequent favorable effect upon stock prices, which in turn suggests advisability of selective accumulation at this time.

MONTREAL BANK'S NEW DEPARTURE

Adopts Plan of United Kingdom Banks and Appoints Two Joint General Managers

MONTREAL, April 29.—Mr. W. A. Bog and Mr. Jackson Dodds were today appointed joint general managers of the Bank of Montreal. In an official announcement made, it was stated:

"At a meeting of the board of directors of the Bank of Montreal today it was decided that, in view of the extensive duties devolving upon the position heretofore held by the general manager, it is desirable to appoint joint general managers of the bank. In this step, which is believed a new departure in banking circles in this country, the directors have adopted a policy which has successfully been put into practice by a number of the larger banks in the United Kingdom."

Mr. Jackson Dodds, O.B.E., who has been appointed general manager of the Bank of Montreal, is a former Vancouver resident. He has many friends in that city and several of the banking fraternity in Vancouver are his former colleagues.

Coming to Canada from London, thirty years ago, he entered the service of the Bank of British North America. In 1910 he was appointed to the Vancouver branch as assistant to Mr. William Godfrey, who is still a resident in the city.

Two years later, Mr. Dodds was appointed secretary to the London, England, branch.

When war broke out, he enlisted as a private in the Honorable Artillery Company (Infantry) in August, 1914. He was with the British Expeditionary Force in France and Belgium in September of the same year. By 1918 he had been appointed to the rank of lieutenant-colonel.

He resigned in 1919 from the appointment of assistant director of ordnance services, 6th Army Corps, at Cologne.

MONEY MARKET AT NEW YORK

NEW YORK, April 29. — Call money steady, 4 per cent all day.

Time loans, easier; 30 days, 3 3-4; 60 days, 3 3-4 to 4; three to four months, 4; five to six months, 4 to 4 1-4.

Prime commercial paper, 3 3-4 to 4.

Bankers' acceptances unchanged.

Movie fans of India prefer pictures with a mythological or historical basis.

Retail Market

Vegetables	
Cranberries, lb.	.22
Local Potatoes, 6 lbs.	.25
Beets, 3 bunches for	.10
Carrots, per bunch	.10
Turnips, per bunch	.05
Green Peppers, lb.	.40
Mexican Tomatoes, lb.	.30
Celery, stalk	.20
Cabbage, each	.10 and .08
Cauliflower, each	.20
Onions, lb.	.06
Lettuce, head	.10 and .15
Cucumbers, each	.25
Artichokes, each	.30
Onions, 8 lbs. for	.25
Florida New Potatoes, lb.	.15
Ashcroft Potatoes, sack	3.75
Yakima Netted Gems, sack	3.75
Local New Potatoes, sack	3.75
Green Peas, lb.	.20
Asparagus, lb.	.20
Fruits	
New Navel Oranges .75, .50, .40 and	.30
Tangerines, dozen	.35
Apples—	
Fancy, lb.	.10
Winesaps, box	2.75
Spitzenberg, box	2.50
Wagnars, box	2.00
Florida Grapefruit, each	.20
Texas Grapefruit	.15
Bananas, dozen	.50
Red Emperor Grapes, lb.	.20
Lemons, Cal., dozen .50,	.40
Dates, 3 lbs.	.25
New California Figs, pkt. 10, .15 to	.25
New California Layer Figs, lb.	.25
Cal. Cluster Raisins, box .35 and	.30
New Fard Dates, lb.	.25
Cocoanuts, each .15 and	.20
Smyrna Figs, lb. .30, 25c and	.40
Pears, dozen	.50
Local Rhubarb, 8 lb.	.25
Processed Strawberries, pail	.20
Nuts	
Walnuts, per lb. .30 to	.40
Pecans, lb.	.40
Filbert, lb. .30 and	.35
California Soft Shell Walnuts, lb.	.40
Roasted Peanuts, lb.	.15
New Almond Nuts, lb.	.30
Soft Shell Almonds, lb.	.40
New Chestnuts, Japan, lb.	.30
New Brazil, lb.	.35
Hams and Bacon	
Ham, lb. .38 to	.42
Bacon, lb. .35 to	.40
Dairy Produce and Eggs	
Butter—	
Brookfield, lb.	.40
Shamrock	.44
Dominion	.42
Cowichan Creamery, lb.	.40
Salt Spring Island, lb.	.40
Handipats, lb.	.44
Our Own Brand, lb.	.40
New Zealand Creamery, bulk, lb.	.45
Comox	.47
Eggs	
B.C. Fresh Extras	.32
B.C. Fresh Firsts	.30
Fresh Meats	
Pork—	
Trimmed Loin, per lb.	.39
Shoulder Roasts, per lb. .31 and	.30
Loin, per lb.	.30
Pork Sausages, lb. .35 and	.30
Spring Lamb —	
Shoulders, lb.	.32
Legs, lb.	.43
No. 1 Beef—	
Sirloin Steaks, per lb. .40 and	.42
Round Steak, per lb.	.35
Pot Roasts, per lb. .30 and	.25
Rump Roasts, per lb. .33 to	.38
Local Veal—	
Stew Veal	.25
Shoulders	.30
Rumps	.38
Loin	.40
Fillets	.45
Rabbits, local, per lb.	.25
Fish	
Halibut, lb.	.25
Fresh Cod, lb.	.12½
Soles	.15
Fresh Shrimps, per lb.	.30
Eastern Finnan Haddie, lb. .18 and	.22
Local Cured Black Cod	.20
Large Eastern Kippers	.20
White Salmon	.25
Red Salmon	.25

	Per Ton	Per Sack
Feed		
Barley	$66.00	$2.40
Ground Barley	48.00	2.50
Corn	50.00	2.60
Ground Corn	52.00	2.70
Wheat, No. 2	50.00	2.60
Oats	46.00	2.40
Ground Oats	48.00	2.50
Cleaned Oats	48.00	2.50
Oilcake Meal	68.00	3.50
Scratch	54.00	2.80
Bran	39.00	2.05
Flour		
Flour, pastry, 49's		2.25
Flour, all standard brands, 49's		2.25
Cheese		
B.C. Solids, lb.		.28
Finest Ontario Mild, per lb.		.30
Finest Ontario Matured, per lb.		.48
Edam Dutch Cheese, per lb.		.40
Gouda Cheese, per lb.		.45
Gorgonzola, per lb.		.60
Swiss Gruyere, in portions, box		.45
English Stilton, lb.		.85
Imported Roquefort, per lb.		.85
Kaslo Brand Camembert, box		.60
Circle Brand Breakfast Cheese		.40
Kraft, lb.		.40
Goldenleaf		.40
H.A. Loaf		.40
Poultry		
Heavy Fowl, lb.		.38
Light Fowl, lb.		.30
Roasting Chickens, lb.		.40
Turkeys, lb.	.35 to	.45
Geese, lb.		.25
Ducks, lb.		.45

WILL START SOON ON MAYOU GROUP

New Officers Elected at Annual Meeting in Vancouver—Trial Shipment Rich

(Meharey, Roe & Co., Ltd.)

As soon as weather conditions will permit, work will be resumed by Mayou Gold Copper Mining Company. This was decided at the annual meeting of the company held in Vancouver last week.

William Tompkins, mine superintendent, presented a report setting forth the work done and the results attained last season. This year work will be continued on the gold-copper zone, as what has been done indicates the possibility of opening up a large tonnage of commercial ore. Development will also be continued on the C vein in the silver zone, where work last season met with encouraging results. A trial shipment of two and a half tons from No. 1 vein, shipped to Trail smelter, assayed .02 gold, 101.1 oz. silver, 21.70 per cent lead, 28 per cent zinc. This was not sorted ore.

The Mayou Group is located on the southeast slope of Mount Gladstone, Bear River section, near the head of Bitter Creek.

Officers elected at the annual meeting were: President, E. E. Hall; vice-president, A. M. Whiteside; secretary, C. E. Neil; mine superintendent, W. Tompkins; director, F. E. Hall.

SOUND AUCTION and CONTRACT

by WILBUR C. WHITEHEAD

The World's Greatest Authority

Third and Fourth Hand Four Card Suit Bids

North: ♠ A K 7 2 ♥ Q 10 5 ♦ 6 5 3 ♣ 9 8 3

West: ♠ 8 ♥ A J 9 3 2 ♦ 10 8 4 2 ♣ K 4 2

East: ♠ Q 6 5 3 ♥ 7 ♦ A K Q 9 ♣ A Q 10 5

South: ♠ J 10 9 4 ♥ K 8 6 4 ♦ J 7 ♣ J 7 6

Auction Bidding

	1st Rd.	2nd Rd.	3rd Rd.	4th Rd.
South	Pass	Pass	Pass	Pass
West	Pass	1 ♥	2 ♦	
North	Pass	Pass	Pass	
East	1 ♦	1 N.T.	Pass	

Contract Bidding

	1st. Rd	2nd Rd	3rd Rd.	4th Rd.
South	Pass	Pass	Pass	Pass
West	Pass	1 ♥	5 ♦	Pass
North	Pass	Pass	Pass	
East	1 ♦	1 N.T.	Pass	

Many players fallaciously assume that original four-card suit bids should be made only by Dealer or Second Hand; the Third and Fourth Hands, holding no suit longer than four cards, should bid No Trump in preference to an introductory bid of a four-card suit.

As a matter of fact, Third and Fourth Hands are the ideal positions for four-card suit bids of the introductory type, which are made with the view of awaiting information from partner before embarking upon the bid of another suit or of No Trump.

A four-card suit bid by Dealer or Second Hand does not carry with it the inference of strong high-card side strength, as would such bid by Third or Fourth Hand. Consequently partner will respond to Third and Fourth Hand bids with hands with which they would not respond had the bid been made by Dealer or Second Hand. Thus Dealer and Second Hand are frequently forced to make a No Trump bid immediately when holding excessive high-card strength, though completely lacking protection in one suit, because fearful that partner might not respond to an introductory Minor bid.

Third and Fourth Hand bidders need not fear that their partners will not respond to a Minor bid if at all able to do so. Should partner hold a practically trickless hand no response would be expected, but in such case the introductory Miner bid would probably prove to be the best bid of the combined hands.

Major suits of four cards should be bid as freely by Third and Fourth Hands as by Dealer and Second Hand, provided the hand holds the added high-card requirements, and the distribution favors an introductory suit bid rather than a bid of No Trump.

SALIENT POINTS OF THE BIDDING

Auction: South, West and North passing, East, with a 4-4-4-1 distribution, opens the bidding with one Diamond. South passing, West takes out with one Heart. North passing, East is undecided whether to show his second suit, Clubs, or bid a No Trump. He decides upon the latter bid as giving a better picture of his holding. South passing, West, with a distinct suit type of distribution, carries the bid back to Diamonds, concluding the bidding.

Contract: In Contract, as in Auction, South, West and North passing, East opens with one Diamond. South passing, West takes out with one Heart. North passing, East bids one No Trump. South passing, West jumps the bid to five Diamonds, as from his own hand and East's introductory Diamond bid and secondary No Trump in denial of Hearts, the partnership holds a suit rather than a No Trump type.

THE PLAY

South opens the Jack of Spades. The Dummy going down, North wins with the King of Spades, East (Declarer) playing the eight from Dummy and the three from his own hand.

With but a singleton Spade in Dummy, North, to shorten as much as possible an impending cross-ruff, as East has denied Hearts, leads a small Diamond, East winning with the Ace.

As East, with three losing Spades cannot afford to lead trumps, he decides to cross-ruff the two hands. So decided, he leads the five of Spades, trumps with the four of Diamonds in Dummy; leads the two of Clubs, winning with the Ace and leads the six of Spades, ruffing with the eight of Diamonds, leads the King of Clubs, followed by the four, winning with the Queen in own hand, he then leads the Queen of Spades and ruffs with the ten of Diamonds; leads the Ace of Hearts, followed by a small Heart, trumping with the nine of Diamonds and leads the King and Queen of Diamonds, exhausting the adverse trumps. As his ten of Clubs is good, he loses but one trick on the hand so played, making a Small Slam.

Appended hereto will be found the minimum requirements for original four-card suit bids in all four positions at table:

TABLE OF SIDE QUICK TRICK REQUIREMENT

Suit Bid		By Dealer or Second Hand	By Third Hand	By Fourth Hand
A K Q x	(2½)	0	1	1¼ to 1½
A K J x	(2¼)	¼ to ½	1 to 1¼	1½ to 2
A K x x	(2)	½	1¼ to 1½	1½ to 2
A Q J x	(2)	½ to 1	1¼ to 1½	1½ to 2
A Q 10 x	(1½)	1	1½	2
K Q J x	(1½)	1	1½	2
A J 10 x	(1½)	1	1½	2
K Q 10 x	(1¼)	1 to 1¼	2 to 2¼	2¼ to 2½
A Q x x	(1¼)	1 to 1¼	2 to 2¼	2¼ to 2½
A J x x	(1—)	1¼ to 1½	2¼ to 2½	2½ to 3
K Q x x	(1—)	1¼ to 1½	2¼ to 2½	2½ to 3

CHAIN STORES MAKE RECORD

(Branson, Brown & Co., Ltd.)

NEW YORK, April 29. — Easter business of F. W. Woolworth Company, the largest 5c and 10c store chain in the United States, set a record, H. T. Parsons, president, announced yesterday. Sales during Easter week amounted to $7,450,515. According to Mr. Parsons April sales will run in excess of $25,000,000, or more than $3,000,000 over April, 1929. Sales in the first four months of this year will run close to $86,000,000, a gain of 21-2 per cent over the corresponding period of last year.

The news in circulation that another advance in gasoline prices was imminent throughout the Eastern territory exercised only a moderate stabilizing tendency in the oil group, which, with the rest of the market, succumbed to the liquidation movement. Late in the day the Tidewater Oil Company announced that in New York and New England tank wagon prices of gasoline will be advanced one cent, effective today, thus confirming the reports heard in oil circles earlier in the day. All the other important petroleum companies are expected to institute generally higher prices also, in line with the increasing seasonal demand.

TIMELY INVESTMENTS

THE relatively liberal yields obtainable from securities of a strictly investment character are attracting the attention of successful investors. Our current recommendations include a number of carefully selected, well diversified securities.

B. C. BOND CORP., LTD.

H. E. BOOKMAN, President

1200 Government Street — Established 1901

Reports that negotiations have been in progress whereby the Italian Government would grant certain American interests a monopoly over the Italian telephone and telephone systems, are characterized in informed circles in Rome as unfounded. American interests, it is true, are negotiating for contracts to supply certain telephone equipment, but, it is stated, the conversations do not involve anything further. The report that the Government of Italy is about to grant a tobacco monopoly over a period of years to American interests is also characterized as erroneous.

Canadian Pacific March net, after expenses and taxes, was $1,098,572, against $3,956,275 in March, 1929. For three months, $3,685,847, against $7,643,570.

London-New York cables opened 4.86 7-32, against 4.86 3-16; Paris cheques, 123.94; Brussels, 34.825; Italy, 92.765; Berlin, 20.365.

Dow Jones' Averages—Thirty industrials, high 286.12, low 275.71, last 276.94, off 8.52; twenty railroads, high 148.88, low 146.64, last 146.72, off 2.71; twenty utilities 103.96, off 3.20; forty bonds 94.85, off 1.10.

Managers of Convention

ERIC V. Chown (left), Toronto, field supervisor of the Life Underwriters' Association of Canada, and (right) Roger B. Hull, New York, managing-director and general counsel of the National Association of Life Underwriters, appointed joint managers of the Fourth International Convention of Life Underwriters, to be held at the Royal York Hotel, Toronto, September 24, 25 and 26, 1930.

Bank Stocks

(BRANSON, BROWN & CO., LTD.)

	Close
Chase	188
Commerce	258
First National	5,400
Montreal	315
National City	216
Nova Scotia	324
Royal	206
Toronto	250

FOREIGN BONDS

(Branson, Brown & Co., Ltd.)

	Bid	Asked
Argentine 6's, 1957	98½	99
Argentine 6's, 1959	98½	99
Austrian 7's, 1943	103¾	104½
Belgian 6's, 1955	101¾	101⅞
Belgian 7's, 1955	111¼	111½
Belgian 7's, 1956	107¾	108¼
Bolivia 7's, 1947	97¾	98¼
Bogota 6's, 1946	99½	98
Brazil 8½'s, 1952	83¼	83¾
Bordeaux 6's, 1934	103	103½
Buenos Aires 7½'s, 1947	100¾	101¼
Chile 8's, 1960	91¼	91¾
Chile 7's, 1942	100¾	101¼
Chile 6½'s, 1957	93¾	94¼
Denmark 5½'s, 1955	99¾	100¼
Est. Ry. 7's, 1954	105¾	108¾
French 7's, 1949	117¾	118¼
French 7½'s, 1941	122	122½
German 7's, 1949	107¾	108¼
Italy 7's, 1951	98	98½
PU 7's, 1957	95	95½
Jap 6½'s, 1954	103¾	104¼
Lyons 6's, 1934	103	103½
MSE 6's, 1934	103	103½
Nord 6½'s, 1950	103½	104
Norway 6's, 1944	103¾	103¼
Paraguay 8's, 1959	102¾	103¼
Paraguay 7's, 1959	102	102¾
Siemen & Hal. 6½'s, 1951	106½	107

MONTREAL PRODUCE

MONTREAL, April 29. — Butter and cheese firm; eggs lower.

Cheese—Finest Easterns 17c.

Butter—No. 1 Creamery, 31c to 32 1-2c.

Eggs—Fresh specials 37c to 36c; fresh extras 35c to 34c; fresh firsts, 33c to 32c.

A number of soldiers were practising oral messages along the line. The leader, who was a stern man, sent along the following message, "Send reinforcements; we are going to advance." But the young private who was at the end of the line was astonished to hear, "Send three and fourpence; we are going to a dance."

Put *POWER* into Your INVESTMENTS!

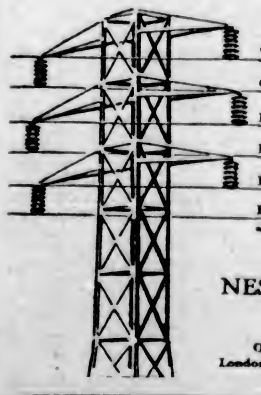

*Power Corporation of Canada....4½%	1959	92.00	5.05%
Canada Northern Power Corp.....5%	1953	94.50	5.40%
Manitoba Power Co. Limited.....5½%	1951	101.00	5.42%
British Columbia Power Corp.....5½%	1960	98.50	5.60%
East Kootenay Power Co.....7%	1942	105.00	6.40%
Foreign Power Securities Corp.....6%	Pref.	90.00	6.67%

*Convertible into common stock to March 1st, 1934

Further Particulars on Request

NESBITT, THOMSON & COMPANY LIMITED

703 Fort Street, Victoria

Quebec, London, Ont. — Ottawa, Winnipeg — Toronto, Saskatoon — Victoria — Hamilton, Vancouver

Vancouver Island Coach Lines, Ltd.

"We Cover the Island"

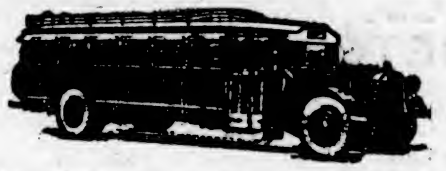

"All Our Routes Are Scenic"

Over the Malahat to Nanaimo Daily at 8:30 A.M., 1:30 P.M. and 6:15 P.M.

Keep Up With the Times—Travel by Auto Stage

The Universally Accepted Method

Because of Its Extra Convenience, Comfort and Economy

To Get Anywhere on Vancouver Island, Just Ring 9280 or 9281. Leave the Rest to Us

We are the Vancouver Island representatives of Yelloway—the marvelous transcontinental bus system that spans the continent. Yelloway travel is an eye-opener. Along its routes scenes are revealed beyond imagination. Interesting places are passed you never knew existed. All in the greatest comfort, too. But above all, ECONOMY.

Visitors, Don't Forget!

Our Coaches Make Eight Trips Daily to the Famous Butchart Sunken Gardens. And Aren't They Beautiful!

We Operate on the Following Routes:

Victoria-West Saanich
Victoria-Sidney-Resthaven
Victoria - Cordova and Cadboro Bay
Victoria-Colwood-Langford Lake
Victoria-Sooke-Jordan River
Victoria - Duncan - Ladysmith-Nanaimo
Duncan-Cowichan Lake
The Chalet, Deep Cove
Nanaimo-Courtenay-Cumberland
Nanaimo-Alberni-Port Alberni
Courtenay-Campbell River
Port Alberni-Great Central and Sproat Lakes

For Prices and Information Phone 9280 or 9281

WE ARE YELLOWAY AGENTS

Border to Border
Seattle to Portland
Seattle to Los Angeles (via Sacramento)

Coast to Coast
Seattle to San Francisco
Seattle to Los Angeles (via San Francisco)

Tickets to Any "Yelloway" Points on Sale at Our Offices

Phone 9280 — BROUGHTON STREET — Phone 9281

Important Notices, Employment, Business and Professional Directory, Wants, Etc.

The Daily Colonist

RATES FOR CLASSIFIED OR WANT ADVERTISEMENTS

One and one-half cents a word each insertion; nine cents a word a week, with a minimum of ten words; cash with order. No advertisement accepted for less than twenty-five cents.

Death and Funeral Notices, $1.50 first insertion; $1.00 for each additional insertion. Marriages, Cards of Thanks and In Memoriam Notices, $1.50 per insertion.

Birth Notices, $1.00 per insertion.

Business or Professional Cards of two lines or under, $2.50 per month. Additional space at $1.25 per line per month.

Advertisers who desire may have replies addressed to a box at The Colonist and forwarded to their private address. A charge of ten cents is made for mailing replies. In this case add three words ("Box....Colonist") to the count for the number of words.

Out-of-town readers of our advertisements ask advertisers to give address as well as phone numbers, as it is not always possible to communicate through the phone.

To insure insertion Classified Ads should reach The Colonist before 10 p.m. on the day previous to publication.

Classified Ads for The Sunday Colonist will be accepted up to 10 p.m. on Saturdays.

The Colonist will not be responsible for more than one incorrect insertion of any advertisement ordered for more than one issue.

Any claim for rebate on account of errors or omissions must be made within thirty days from the date of the same, otherwise the claim will not be allowed.

The Colonist service is available every day from 8 a.m. to 10 p.m., excepting Sundays. Just call 11.

CLASSIFICATIONS

Acreage for Rent 83
Acreage for Sale 84
Acreage Wanted 86
Autos for Hire 85
Automobiles 1
Births 2
Bicycles and Motorcycles 40K
Boats and Launches 70
Building Material 40A
Business Directory 71
Business Opportunities 69
Cards of Thanks 4
Church Notices 3
Clothing, Furs, Shoes, Etc. 40B
Coming Events 10
Dancing 25
Deaths 3
Dressmaking 28
Educational 22
Farms for Rent 86
Farms for Sale 85
Farms Wanted 87
Flats and Apartments to Rent 53
Flats and Apartments Wanted 54
Flowers 7
For Sale, Miscellaneous 40
Furniture 40D
Fuel 40C
Funeral Directors 5
Furnished Houses for Rent 53A
Furnished Rooms for Rent 48A
Furnished Rooms Wanted 50A
Halls to Rent 28
Housekeeping Rooms to Rent 51
Housekeeping Rooms Wanted 52
Houses for Sale 78
In Memoriam 3
Listings Cancelled 77
Lost and Found 29
Lodges and Societies 23
Machinery 44
Marriages 5
Maternity and Convalescent Homes 32
Miscellaneous 37
Money to Loan 31
Monumental Works 8
Music 24
Musical Instruments 40E
Nursery Stock, Plants, Etc. 40H
Personal 21
Professional Directory 72
Property for Sale 80
Property Wanted 81
Poultry and Livestock 63
Radio 40F
Room and Board 47
Room and Board Wanted 48
Situations Wanted—Female 18
Situations Wanted—Male 17
Stoves, Ranges, Furnaces 40L
Summer Resorts 61
Teachers Wanted 15
Timber 30
To Exchange—Miscellaneous 82
To Exchange—Real Estate 78
To Rent—Miscellaneous 88
Unfurnished Houses to Rent 53B
Unfurnished Rooms to Rent 49B
Unfurnished Rooms Wanted 50B
Wanted—Female Help 14
Wanted—Male Help 16
Wanted—Miscellaneous 41
Wanted to Borrow 32

BIRTHS

SMYLY—On April 28, in Royal Jubilee Hospital, to Monica, wife of Phillip O. Smyly, a daughter.

MONTALBAN-TROYA — To Captain and Mrs. O. Montalban-Troya, at their home, 1464 40th Avenue W., Vancouver, a daughter, Silvana.

4 CARD OF THANKS

Mrs. L. S. Goose, Captain and Mrs. J. Goose and family wish to convey their sincere thanks to their many friends for their kind expressions of sympathy and beautiful floral tributes sent during their recent sad bereavement in the loss of a loving husband, son and brother.

5 FUNERAL DIRECTORS

HAYWARD'S B.C. FUNERAL CO., LTD. Established 1867. 734 Broughton Street, Victoria, B.C. Phones: 2285, 2836, 2237, 6121L.

SANDS FUNERAL CO. Office and Chapel: 1612 Quadra Street. Phones 3206, 3035 and 7446L.

THOMPSON & PETTERLY'S FUNERAL HOME. 1625 Quadra Street. Phone 498—Night and Day.

McCALL BROTHERS. "The Floral Funeral Home". Johnson and Vancouver Sts. Phone 383.

S. J. CURRY & SON. Morticians and Funeral Directors. It is our aim to assist the bereaved family in every way possible. Personal direction given to every detail. Office and Chapel. Phone 340. Opposite New Cathedral. Day or Night.

7 FLOWERS

SAVORY'S—WEDDING BOUQUETS, DESIGNS, etc. Phone 1024. 1421 Douglas.

WOOD'S FLOWER SHOP, 1805 DOUGLAS. Cut flowers and designs. Phone 1120.

7A FUNERAL DESIGNS

BALLANTYNE BROS., LTD. Cut Flowers and Designs. 645 Fort Street. Phone 304. Greenhouses: North Quadra Street.

8 MONUMENTAL WORKS

STEWART MONUMENTAL WORKS, LTD. Take No. 6 or 7 street car to works. 1401 May Street. Phone 4817.

8A FUNERAL SERVICES

A SPECIAL DYEING SERVICE. GARMENTS dyed black at short notice and returned with utmost dispatch. Phone 5080 or 717 New Mathod Laundries, Ltd., Dyers and Cleaners.

10 COMING EVENTS

AT LITTLE ARCTIC, CORDOVA BAY. A first stop from town, dance every Saturday at 9 o'clock. Tommy Ross and his Roamer orchestra.

AT LANGFORD LAKESIDE. DANCE under auspices of Langford Tennis Club, Wednesday, April 30, 9 to 1. Hunt's orchestra, refreshments; 50 cents.

CHARLIE HUNT'S ORCHESTRA EVERY Saturday at Langford Lakeside, 9 o'clock.

DANCE AT THE LITTLE ARCTIC, CORDOVA Bay, every Saturday night at 9 o'clock. Tommy Ross and his Roamer orchestra. First stop from town.

DANCE, McMORRAN'S PAVILION, CORDOVA Bay, every Saturday night at 9. Pitt's Orchestra. Stage leaves depot 8:45, returning after dance. 50c return.

GRAND BALL, THURSDAY, MAY 1, Sunrise Hall, 8 to 1. Heaton's orchestra. Tickets $1. Pontiac sedan given away. Dress optional. Auspices International Brotherhood Teamsters, Bus Drivers, Chauffeurs.

10 COMING EVENTS (Continued)

LAKE HILL COMMUNITY CENTRE—Gingham dance, Wednesday, April 30. Dancing 9 to 1. Ocard's orchestra. Refreshments. Admission 50c.

NEW THOUGHT TEMPLE INC DANCE, Friday, May 2, 8:30. 730½ Fort Street. Evelyn Holt's orchestra, refreshments. Admission 50 cents.

OZARD'S FIVE-PIECE ORCHESTRA every Saturday, 9-15. Delicious new sandwich. Waxed and polished floor; no dust. Hamsterley Lakeside.

OLD TIMERS WISHING TO BE AT THE Saanich Pioneers' Reunion at the Agriculture Hall, Saanichton, on the evening of Friday, May 2, must secure tickets from W. D. Michell, Keating; L. C. Hagar, or R. E. Nimmo, Saanichton.

PARTNER WHIST AND DANCE EVERY Wednesday, Sons of Canada Hall, 8:30. Prizes $25. Admission 25 cents.

13 WANTED—MALE HELP

MEN WANTED

AUTO business is booming. Never before has the demand been so great on us for graduates as this season. We can supply you with part-time employment to take care of your living expenses while training. Only a few weeks required to get into the big-pay automobile field. Auto mechanics and engineers in great demand. Write at once for opportunity circular.

HEMPHILL AUTO & ENGINEERING SCHOOLS
1042 Bender Street West, Vancouver, B.C.

EXPERIENCED STENOGRAPHER AND billing clerk; preferably some experience autographic register, for temporary position; knowledge of books desirable, but must be quick and accurate. Box 7588, Colonist.

SALESMEN—HIGH-CLASS MEN WANTED for sales work; excellent opportunity. Apply A. C. Murr, 1427 Douglas St.

WANTED—OFFICE BOY WITH SOME experience of office work. Colonist Box 7700.

WANTED—FIRST-CLASS GREENHOUSE man at once. None others need apply. Mr. Butchart's Gardens, Tod Inlet.

WANTED — A GOOD STRONG BOY, non-smoker. Southall's Stove Store, 801 Fort.

WANTED — CANVASSER. APPLY BETween 8 and 10 a.m., 2538 Cedar Hill Road.

WANTED—MALE BOOKKEEPER-STENOgrapher. Must be ex-service man or son of ex-service men. State experience and salary expected. Applications close at 5 o'clock, May 1. Colonist Box 7481.

JOHN WOOD
Vocational and Technical Adviser
Agent for
International Correspondence Schools,
Canadian, Limited.
709 Yates Street. Phone 4113; Res. 8720L.

14 WANTED—FEMALE HELP

AUCTION AND CONTRACT BRIDGE Studio, Linden Avenue. Phone 822.

ADVERTISER WISHES TO LEARN OF some laundry or person that will wash woolen garments without shrinking them. The garments referred to are Jaeger, Wolsey and other standard makes of underwear "guaranteed unshrinkable." Box 7670 Colonist.

GOOD GIRL OR WOMAN, LIVE IN. 422 Dallas Road.

LADY HELP REQUIRED. NOT OVER forty; plain cooking, sleep in or out. Phone after 8 p.m., 8041L1.

LEARN BEAUTY CULTURE ENROLL Victoria Hairdressing College, only school in Victoria. We prepare for the B.C. Board of Examination, low fee; terms. 114 Woolworth Building.

SALESLADIES — HIGH-CLASS WOMEN wanted for sales work; excellent opportunity. Apply A. C. Murr, 1427 Douglas St.

WANTED — MAID FOR GENERAL housework, daily. Apply mornings, 1521 Fort Street.

WANTED — FIRST CLASS BEAUTY operator, expert finger waver, essential. Box 7675 Colonist.

WANTED — EXPERIENCED MARceller, Elite Ladies Hairdressing Parlors, 713 Fort Street.

WANTED—A COOK GENERAL. NO UPstairs' work. Good wages. Apply 246 Douglas Street.

15 TEACHERS WANTED

WANTED—A LADY (WITH SMALL PRIvate income) to take position as head mistress of small private school for girls. Box 7565, Colonist.

17 SITUATIONS WANTED—MALE

APPRENTICE WISHES WORK EVENings. Capable driver, good general knowledge of cars; one years' experience in service stations. Phone 6004R3.

A. J. GREGG, HOUSE WINDOWS cleaned, 6 cents each, outside. Phone 2458.

CARPENTER, 50 CENTS HOUR, HOUSE repairs, roofwork, etc. Phone 7359O.

JAPANESE BOY WANTS JOB IN GARden or esa station. Phone 3058.

TIM KEE, CHINESE EMPLOYMENT agent, 1815 Government Street; phone 811.

WANT HOUSE PAINTING, GARDENing, reasonable charge; returned men. Phone 8622L.

WANTED — WORK FOR TWO-TON truck. Box 7613, Colonist.

WANTED—A POSITION AS DRUMMER in dance orchestra. Apply 1319½ Broad Street, Broadway Rooms.

WANTED—WORK OF ANY KIND FOR boy of fifteen, with wheel. Box 7640, Colonist.

17A PAINTERS AND DECORATORS

JOHN A. MOSSOP—HOUSE PAINTING, paperhanging, kalsomining; work neatly and promptly done. Phone 7163X.

PAINTING AND KALSOMINING, WORK guaranteed. A. W. Hill, 406 Quebec Street.

PAINTING, PAPERHANGING, KALSOmining; work guaranteed. Phone 8586R3 and save money.

17C CARPENTERS AND CONTRACTORS

ALTERATIONS, HOUSE RAISING, foundations, roofs repaired, reshingling. Estimates given. 7878. O. Regan.

CARPENTER WORK DONE REASONably; new and repairs. Phone 8573R.

CONCRETE AND CEMENT WORK, foundations, basements, sidewalks. Brier & Fryer, phones 7624X2 and 6738X.

IF YOU WANT A CARPENTER, PHONE secretary of local union, 817.

MODERNIZE—ALTERATIONS, SEPTIC tanks, sewers. Warnock, Colquitz 77Q.

BRICK AND CONCRETE WORK YES! WE WILL GIVE YOU A PRICE on chimneys, brass brick or tile mantels, concrete walls and floors, sidewalks in concrete or tar or oil treated. Phone 5258.

17E GARDENERS

BORDERS PLANTED, LAWNS LAID; satisfaction guaranteed. Phone 6909.

LAWNS, ROCK GARDENS, LANDscapes constructed. T. Nowse. Phone 4228. Estimates free.

18 SITUATIONS WANTED—FEMALE

COMPETENT GIRL, EIGHTEEN, WOULD care for children, afternoons. Phone 3553R.

ENGLISH GENTLEWOMAN REQUIRES position as children's nurse, experienced, good references. Phone 7380L2 after 7 p.m.

HOUSEKEEPER WANTS WORK IN HOtel or for gentleman, town or country. Phone 5767R or Box 7810, Colonist.

LADY TRAVELING TO ENGLAND IN July will take care of one or two young persons. Box 7673 Colonist.

POSITION WANTED BY STENOGRAPHer, ex-teacher (1st class); temporary or otherwise. Phone 6509X.

YOUNG GIRL AS MOTHER'S HELP (one child), phone 1542R.

21 PERSONAL

ARE YOU PARTICULAR ABOUT HAVing correctly printed wedding stationery? Consult The Colonist Printing Department. Phone 127.

21 PERSONAL (Continued)

A TURKISH BATH WITH MEDICAL massage; benefits rheumatism, sciatica, neuritis, etc. 732 Yates. Phone 1724.

A PERMANENT WAVE ON THE REAListic machine means certain success. $10, no extras. Freer's, 740 Fort Street. phone 1518.

CONSTIPATION SUCCESSFULLY TREATed by natural methods. G. Spence Matthews, Jones Building.

DO NOT OVERLOOK YOUR WEDDING invitations till the last minute. You will be pleased with our work and our prices are reasonable. The Colonist Job Printing Department, phone 127.

ECZEMA, ITCH, PIMPLES, PSORIASIS, piles, ulcerated legs. Try George Lea's Old Chinese Eczema Remedy. 1901 Government Street.

ENGLISH COUNTRYSIDE TEAS, WITH Devonshire cream, at Hamsterley Lakeside. Cozy fireside tearoom at Elk Lake.

EVERY WOMAN NEEDS "SECRETS OF the Ages," $1. From 211 Jones Bldg.

FOR RAWLEIGH PRODUCTS PHONE Chris Wade, 1425 Fort Street, 4806.

HIGH-CLASS PERMANENTS, SPECIALly priced. Richmond Parlors. Ph. 8747.

IF YOUR WATCH DOES NOT GIVE satisfaction, bring it to the "Watch Bench." Mainspring, $1; cleaning, $1. Old gold bought. 1220 Broad Street.

MADAME OLIVIA, CLAIRVOYANT, front suite, 725½ Fort St. Phone 1898.

MARCEL, 50c. BELWIL BEAUTY PARlors, corner Burnside and Douglas.

MENZIES NURSING & CONVALESCENT Home. 130 Menzies St. Phone 4086.

MARCEL AND HAIRCUT IN YOUR home; experienced operator. 4061R1.

OLD GOLD AND SILVER BOUGHT, also diamonds. Watches and clocks repaired at moderate prices at Stoddart's, 1113 Douglas Street, opposite Spencer's.

RAWLEIGH'S GOOD HEALTH PRODucts—1115 Government Street. Phone 5974; residence, 5407R.

VICTORINE POLISH, HARD WORK will abolish. Phone 5015Y.

23 EDUCATIONAL

B.C. DRAMATIC SCHOOL RECITAL, May 2 and 3.

ENROLL TODAY
AT SPROTT-SHAW SCHOOL

COURSES — Commercial, Stenography, Secretarial, Civil Service, Clerical, Radiotelegraphy, Preparatory. Complete equipment, competent staff, individual instruction, positions for graduates.

James H. Beatty, Manager.
Sprott-Shaw Building, 1012 Douglas Street. Phone 925.

ROYAL BUSINESS SCHOOL (OVER A. Campbell's, Government St.). Phone 8244. Principal, Miss E. W. Sayer. Full commercial and secretarial courses. No failures. Highest successes in the city.

SEFTON COLLEGE, BOARDING AND day school for girls, 815 St. Charles Street, Victoria, re-opens April 22. Phone 7346.

SHORTHAND SCHOOL, 1011 GOVERNment Street. Business subjects, thorough tuition. E. A. MacMillan, principal. Phone 874.

THE NEW ERA BUSINESS SCHOOL
Hibben-Bone Bldg. Phones 2862, 8640L

SHORTHAND, TYPEWRITING, BOOKkeeping, Business Arithmetic, etc.

Preparation for Government examinations.

Summer term commences Wednesday, April 28.

THE STANDARD SCHOOL OF STENOGRAPHY AND TYPEWRITING
G. M. DICKSON
Night Classes Monday and Thursday, 7 p.m.
MT. DOUGLAS BLK., OAK BAY JUNCTION
TELEPHONE 5533

VICTORIA SCHOOL OF EXPRESSION
Public Speaking, Elocution, Plays, Singing, Preparation for Festivals.
MRS. WILFRID ORD, F.T.C.L.
1005 Cook Street. Phone 329

ART

COMMERCIAL ART SCHOOL, 739 YATES Street (over Herman's). Phone 73.

24 MUSIC

ATTFIELD—MANDOLIN, BANJO, GUItar. B.C. Academy. Ph. 8447-5086Y.

BANJO, MANDOLIN, GUITAR AND ALL stringed instruments taught by W. G. Plowright, 1116 Broad Street. Phone 1053. Res. phone 8625R1. Hours, 1 to 9 p.m.; Saturday, 9 to 1.

MRS. B. TULLY — PIANO AND stringed instruments taught. Phone 2943.

24A PIANO

ADAM BOYD, PIANO AND SINGING, 1305 Yates. Pupils visited. Phone.

MISS FOX, TEACHER OF PIANO, 1140 Burdette Avenue. Phone connection.

24B VIOLIN

ERNEST BEMPLE, VIOLINIST AND teacher. Studio, phone 2647; res., 5159.

25 DANCING

BALLROOM DANCING
Private and class. 5124L2 and 6786R1.

BALLROOM DANCING; ALL THE latest steps. Miss White. Phone 4468.

BRUSH UP YOUR BALLROOM DANCing—You will enjoy it, so will your partners, if you learn just how, by Jose Farrington, Victoria Studio of Dancing; also ballet dancing. 635½ Fort Street.

28 DRESSMAKING

CHOKERS, FURS, REMODELED; MODerate charge. Phone 4165.

29 LOST AND FOUND

LOST—WHITE AND BROWN POINTER dog. Phone 4658R.

LOST—AN EARRING. PHONE 1590R.

LOST—KEY RING, THREE KEYS AND name plate K D Briggs. Saturday, 18. Box 7694, Colonist.

LOST—GOLD CROSS AND CHAIN, BEtween Pandora, Gladstone or Pembroke. Valued as keepsake. Phone 6236R. Reward.

LOST—MONDAY NIGHT, ON BLANchard St., somewhere near Royal Victoria Theatre, gold brooch. Finder return to Mrs. Chivers, 219 Belmont House. Reward.

STRAYED—WIRE-HAIRED FOX TERrier, white with black markings, tan on face; name "Pat." Finder rewarded. 773 Island Rd.; phone 3097Y.

30 TIMBER BROKERS

TIMBER FOR SALE. GIRDWOOD & CO., Pemberton Bldg.

31 MONEY TO LOAN

AGREEMENTS AND MORTGAGES PURchased. Money to loan. Foot & Menzies, Barristers, Bank Nova Scotia Bldg.

MONEY TO LOAN ON FIRST MORTgage. Swinerton & Musgrave, Ltd., 840 Fort Street.

MONEY TO LOAN ON IMPROVED REAL estate at current rate of interest; strictly confidential; quick decisions; reasonable charges. F. R. Brown & Sons, Ltd., 1113 Broad Street. Phone 1075.

MONEY TO LOAN ON MORTGAGE OVER IMPROVED VICTORIA AND DISTRICT PROPERTIES.
WISE & CO., LTD.
Phone 3441. 109 Pemberton Bldg.

MONEY TO LOAN
ON IMPROVED PROPERTY AT LOWEST rates. Building loans accepted.
HEISTERMAN, FORMAN & CO.
906 View Street. Phone 55

$1500 TO LOAN ON FIRST MORTgage. Goodlake, Webb & Sutherland, Ltd., 119 Pemberton Bldg. Phone 3209.

$700: $1,000 AND $2,000 to loan on first mortgage. Royal Realty Co., 130 Pemberton Bldg.

SEVEN PER CENT MONEY AVAILABLE for good improved residential property. The Royal Trust Company, Belmont House, Victoria.

32 WANTED TO BORROW

WANTED TO BORROW—$2,000 FIRST mortgage, 8%, on new stucco bungalow now building, in good part Oak Bay. Box 8.588, Col.

Double Service in Want Ads

You can telephone your answers as well as your classified advertisements to The Colonist. Readers are often interested in Want Advertisements that do not carry the names or addresses of advertisers, but a Colonist box number. For the accommodation of those readers who find it inconvenient to write an answer, and to serve the advertiser better, we will take replies to Box Numbers over the telephone.

The Colonist service is available from 8 a.m. to 10 p.m., excepting Sundays. Phone 11.

32 WANTED TO BORROW (Continued)

MONEY WANTED—WE HAVE FOR disposal some very choice first mortgages of $400, $500, $750, $1,000, $1,500 and $2,000 respectively, at the current rate of interest. If you have idle funds we shall be very pleased to show you our offerings. F. R. Brown & Sons, Ltd., 1113 Broad Street. Phone 1075.

WANTED—LOAN OF $1,600 ON NEW stucco bungalow, 8 per cent. Alder & Sons, Ltd.

37 MISCELLANEOUS

ARRIVING DAILY — FISHING BOATS, with good supplies of fish in season. Askey's Fish Market, 624 Yates Street. Phone 3619.

AUTO TRUNKS BUILT TO FIT YOUR car. Loose covers for cars a specialty. Furniture repairs and upholstery. Victoria Auto Trunk Works, 2013 Oak Bay Ave. Phone 8186.

ALL YOUR TRASH WILL BRING YOU cash, such as rags, bottles, also tools, stoves, furniture, or anything else. We call anywhere and pay best prices. Phone 8186.

LAWN MOWERS SHARPENED, COLlected and delivered. Elves Bros., 1423 Broad Street. Phone 3040; res. 8101L.

LAWN MOWERS! — WE SELL, EXchange, sharpen or repair them. Phone 446. Gill Bros., formerly Carver & Son, 738 Fort St.

LAWN MOWERS SHARPENED, $1; FREE delivery. Paden Bros., 1410-15 Douglas St., Phone 817.

SAWS, ALL KINDS, FILED, SET, gummed, etc. Phone W. Emery, 1567 Gladstone Avenue.

38 TO RENT—MISCELLANEOUS

FOR RENT—STORE NORTH DOUGLAS Street, from March 1. F. M. Russell, 115 Pemberton Bldg.

LARGE ROOM, SUITABLE FOR CLUB. 554 Yates Street. Phone 5658.

STEAM - HEATED STORE, FAWCETT Block, corner Douglas and Kings Road; $20. Apply Foot & Menzies. Phone 318.

40 FOR SALE, MISCELLANEOUS

40A BUILDING MATERIALS

A LARGE QUANTITY OF CORRUGATED iron, all sizes in pipe and fittings, also roofing paper. Victoria Junk Agency, 1314 Wharf Street, phone 1336.

GUARANTEED MILLWORK — LUMBER, SHINGLES, ETC.
SASH, DOORS, FRAMES, FURNITURE.
Are supply any kind of building material at lowest prices. Payments arranged to suit you.
R. A. GREEN LUMBER COMPANY
Phone 5687. 2660 Maple Street

40B CLOTHING, FURS, SHOES, ETC.

FOR SALE — YOUTH'S CLOTHING, twelve to fourteen years, in splendid condition, phone 3859R during a.m.

40C FUEL

KINDLING, CEDAR BLOCKS; $2.50 cord. Phone 8946; night 5079.

100 LBS. SACK COAL, 75c, DELIVERED. Phone 157 or 138.

40D FURNITURE

FURNITURE FOR PAINTING DRESSERS, vanities, tables, chairs, etc., in stock.
Any article made to order.
Finishing done to order. Our prices are 33 1-3% less.
R. A. GREEN LUMBER COMPANY
Phone 5687. 2660 Maple Street

7-FT. CHESTERFIELD AND LARGE EASY chair to match. Box 7536, Colonist.

40E MUSICAL INSTRUMENTS

ACCORDION, $10; BANJO AND CASE, $35; E flat horn, $15; trombone, $17.50; violin, $7.50. Hickling, 741 Pandora.

A SUPERB PIANO
AT A BARGAIN PRICE
COME IN and see this beautiful used Heintzman & Co. piano. Walnut case and bench to match. Like new and fully guaranteed. Bargain price, on terms.
$295
DAVIS & KING, LTD.
717 Fort Street. Phone 711

GOOD PIANO FOR SALE, CHEAP. 1795 Foul Bay Road.

UPRIGHT PIANO, SPLENDID ACTION, good tone, cheap for quick sale. Phone 8547Y.

A PORTABLE MACHINE FOR THE CAMP
Just Arrived
THE NEW "DECCA"
$17.50
It's a Little Dandy
MUSIC DEPARTMENT
DAVID SPENCER, LIMITED

SAXOPHONES
Get Started
Learn This Popular Instrument
Look at This Buy
CONN E FLAT ALTO, complete with case $85
MUSIC DEPT.
DAVID SPENCER, LTD.

40F RADIO

DEALERS REQUIRING 33 RADIOLAS complete, at wholesale prices, may obtain same at the Victory Cycle Works, Jacob Aaronson, prop., 581 Johnson St., phone 735. Immediate delivery. We also handle Philco Westinghouse, forty-four screen grid, Stewart-Warner, etc.

ELECTRIC RADIOS FOR HIRE BY THE week or month. 581 Johnson Street; phone 735.

EXPERT RADIO SERVICE. ALL TYPES and models of radio sets repaired. Silver-Marshall Service Station; operator, E. F. Siddall. 320 Moss St. Phone 2896.

EXCEPTIONAL VALUES IN GUARANTEED USED ELECTRIC RADIO SETS
See Them Today—The Values Will Amaze You
RADIO-LECTRIC, LIMITED
835 Fort Street. Phone 8111

GET a GOOD SECONDHAND RADIO AT a very fair price. All guaranteed. Call and see for yourself. S. Goucher, 756 Yates Street.

RADIOLA 33, COMPLETE WITH TUBES and speaker, $111.50, sold on easy terms; phone for demonstration. Stewart-Warner console, 1930, regular $282.25, now $189.50. Forty-four screen grid, regular $159.95, now $139.50. We sell most radios and give most service. Victory Cycle Works, 581 Johnson St.; phone 735 (Opp. Red Cross Workshop).

40G OFFICE AND STORE EQUIPMENT

VIOLA POLYANTHUS AND MADONNA lily roots for sale. Phone 6034R1.

40H NURSERY STOCK, PLANTS, ETC.

GLADIOLA BULBS, ALL SIZES; 50 named and mixed, at clearance prices. Climbing roses, 35c; lilacs, purple and white, 35c each; wallflower and hollyhocks. A. Stewart, 1350 Tattersal Drive. Phone 8245R.

LOGANBERRY TIPS FOR SALE, $12 PER hundred. Phone 38Y, Colquitz, after 6.

LOGAN TIPS FOR SALE. DAWE, 1 Beaver Road, Royal Oak. Phone Sunday or evenings, Colquitz 27Y.

40 FOR SALE, MISCELLANEOUS (Continued)

40K BICYCLES AND MOTORCYCLES

FOR SALE—1920 INDIAN SCOUT, $35 cash. Phone 6587L.

IT'S EASY TO OWN A BICYCLE—$5 down and $5 per month. Expert bicycle repairs; thirty years' experience. Victory Cycle Works, 581 Johnson Street. Phone 735.

40L STOVES AND RANGES

FOUR HOLE STEEL TOP RANGE, like new, must be sold by Thursday morning, $25. Apply 2390 Cranmore Road.

FOR QUICK SALE — ONE KITCHEN range, one buffet, perfect order, cheap for cash. Phone 3122.

IF BOILER, COIL OR WATERFRONT leaks, phone 8163 or 1628 for prompt attention. Carter's Stove Store, 822 Fort.

RANGE CASTINGS FOR ALL MAKES of ranges. B.C. Hardware, 716 Fort St.

RANGES—$3 PER WEEK. PHONE 4889. 715 Pandora Avenue. Sole agents for Findlay Ranges. McClary repairs.

40M GOAT DAIRIES

GOATS' MILK DELIVERED IN OAK BAY and district. C. H. Unwin. Phone 7507X3.

40X MISCELLANEOUS

A FEW LOADS OF MANURE FOR SALE, $4 per load, delivered. Phone 1753L.

ABSORENE WALL PAPER CLEANER — 25 cents box. The Staneland Co., Ltd., 840 Fort Street, phone 27.

ALL MAKES VACUUM CLEANERS REpaired. 718 Yates. Phone 832.

BOATS, LADDERS, PARK SWINGS, dog kennels, chicken houses. Jones Bros., 627 Fort Street. Phone 1692.

BURN ROCKOAL—COOKING, LIGHTING, HEATING. ANYWHERE. 565 YATES STREET.

BLACK GARDEN LOAM, CLAY, SAND, cinders, gravel, manure, delivered anywhere. Haulings, grading, fencing, etc. Phone 6433R1.

BEATTY ELECTRIC WASHER, COPPER tub, $75. 716 Yates. Phone 633.

CAR LOCKS FIXED, YALE KEYS CUT. Price, locksmith, 1107 Langley.

DROP LEAF TABLE, FOUR WINDSOR chairs; newly lacquered Chinese red, black-trimmed, very effective; reasonable. Call 518 Beach Drive.

ENGLISH BABY CARRIAGE, SPLENDID order, extra long body. Phone 5175L.

FOR SALE — WALL TENT, ALMOST new; 8¾ x 11½, height 5 ft., 3-ft. walls; weight 12 oz.; $28. Also three-quarter size violin and case, in good condition, $7.50. 725 Vancouver St. Phone 5035Y.

FOR SALE—MANURE AND BLACK SOIL, delivered anywhere; price reasonable. Phone 8323L.

FULL-SIZE BED, $10; PACK STRAPS, $2.50. Phone 1375Y.

IONACO BELT, GOOD AS NEW, $20. Phone 5639L.

JOHNSON'S FLOOR POLISHER. TWO months old, like new, $20. Premier Vacuum Cleaner Co.

MAYTAG ALUMINUM WASHER, AS new, $135. 1546 Ryan Street. Phone 6272L.

RANGE CASTINGS FOR MOSTLY ALL makes. B.C. Hardware.

ROGERS RADIO, 4-INCH VICE, PIPE wrenches, brace and bits, 4-foot saw; maul and wedges, valve tools, corundum grinder, hedge shears, snips, lawn mower, garden tools; garden hose over 100 feet, with fittings and many others. 1366 Pendora Ave.

SEVERAL LOADS OF GOOD, RICH black top soil. 1023 Oliphant.

SHERATON TEA TABLE FOR SALE. Box 7654 Colonist.

STOVES AND RANGES, MANY MAKES. We repair and install coils, waterfronts, pumps, boilers, etc. Southall's Stove Exchange, 601 Fort Street. Phone 4239.

TENOR BANJO, $12.50; EASTMAN KOdak, $4.50; rifle, Winchester 22-calibre, $12.50; shotgun, $6.75; elector shotgun, $30; one-tube radio, $6; two-tube radio, $4.75; war office field glasses, $12.50; Dunlop tires, $1.45; bicycles, $6.75; 30lb. tubes, $1.35; giant-tube super het. radio, $35; Belkite trickle charger, $8.75; electric radio, $67.35; late-style spectacles to fit any sight, $3.75; Jacob Aaronson's New and Second-Hand Store, 581 Johnson Street. Phone 735. Opposite Red Cross Workshop.

4-HORSE FAIRBANKS VERTICAL ENgine, splendid condition. Kinsmote, Cowichan Station.

2 POUNDS OF SCOTCH AND BUDweiser malt, 1 packet hops, 3 lbs. Demerara sugar, 1 yeast cake—all for 50c. Delivered anywhere. Hill's Grocery. Phone 137 or 138.

Estd. 1306 Oldest Adv. Agency in B.C.

"Advertising is to business as steam is to machinery"

MAIL ADVERTISING
NEWSPAPER ADVERTISING
MIMEOGRAPHING AND MULTIGRAPHING
MAILING LISTS

Our work will be found most satisfactory. We do all kinds of duplicating, retail store price lists, legal documents, letters, addressing, postcards, ruled forms, illustrated circulars. Stores, clubs, lodges, societies, institutes and churches should obtain our special prices for weekly or monthly work. Prompt attention to out-of-town orders (write us now). We plan, prepare and complete all classes of mail and newspaper advertising.

NEWTON ADVERTISING AGENCY
Mail and Newspaper Advertising.
Multigraph and Mimeograph Circular Letters and Postcards. Addressing. Mailing.
Mail Advertising Planned, Printed and Mailed.
Suite 1, 604 Fort Street. Phone 1315

41 WANTED—MISCELLANEOUS

ATTENTION—BEST CASH PRICES FOR bottles, rags, furniture and junk of all kinds. We call. Phone 4768.

ABSOLUTELY HIGHEST PRICES PAID for rags, bottles, tools, stoves, furniture, or anything you wish to dispose of. We call anywhere, any time. Phone 8186.

ANTIQUES, OLD GOLD, DIAMONDS. Best cash prices. Strictly confidential. Rose, 1013 Government Street.

ABSOLUTELY BEST PRICE PAID FOR bottles, rags, furniture, stoves, tools, etc. Phone 1484; night phone 7761L.

CHICKEN FEATHERS IN ALL GRADES bought by the Victoria Bed & Mattress Co., phone 8146, 778 Topaz Avenue.

GOLD WANTED, BROCKINGTON, JEWeler, 44 Arcade Bldg.

MRS. JOWITT, 621 FORT STREET, buys and sells ladies' and gents' high-class discarded clothing, antiques of all descriptions. Best prices paid. Phone 5184.

ODDY'S, 857 FORT STREET—WE BUY good class furniture, china, silver, old jewelry and brasswares. Good prices paid. Phone 2653.

PHONE 8186—We PAY BEST PRICES for bottles, rags, tools, stoves, furniture or anything else you wish to dispose of. We call anywhere, any time. Try us.

VICTORIA JUNK AGENCY CO.
1316 Wharf St. Phone 1336.
Largest buyers of metals, sacks, iron, rags, bottles, pipe, machinery, tools and furniture. Phone calls promptly attended to anywhere.

WANTED TO BUY OR RENT—INVALID wheel chair. Phone 8113L.

THE ISLAND EXCHANGE
WE BUY, SELL AND EXCHANGE NEW and second-hand furniture. Highest prices paid for all kinds of junk. Inspection invited. You can arrange credit. Call any place and deliver.
If you have anything to sell
PHONE 5605
1401 GOVERNMENT, AT JOHNSON

WE CALL AND REMOVE WASTE paper. Phone 7245L. 511 Johnson.

47 ROOM AND BOARD

AT THE BUNGALOW, 661 SUPERIOR Street, private board and residence; central, transient or permanent.

A GOOD HOME IN PRIVATE FAMILY for business man. Garage. 812 Heywood Ave.

A COMFORTABLE ROOM, SUITABLE for one or two business gentlemen, in private home; walking distance to town. Phone 8524Y.

ABERDEEN HOTEL, 841 McCLURE. Transient and residential; central. Running water in rooms. Phone 10180.

NICELY FURNISHED ROOM WITH private family; all home comforts; central. 3927X.

PALL MALL HOTEL; MODERN ROOMS; home cooking. Phone 1546O.

SMALL, CHARMING HOTEL, OSBORNE Court, 817 McClure Street. Miss Ewing. Tel. 3978.

SELECT BOARD RESIDENCE, EMSworth House, Pemberton Rd. Large rooms, sunny; garden. Special rates permanent guests.

THE MAPLES, 1305 YATES STREET—Select room and board; garage. 7875L.

$7 WEEK — ROOM AND BOARD. 738 Pleasant Street. Phone 4049X.

48 ROOM AND BOARD WANTED

WANTED—ROOM, BOARD AND GARage. Box 7465, Colonist.

49 ROOMS TO RENT

49A FURNISHED

BROADWAY ROOMS
Clean and Comfortable
75C NIGHT, UP, AND $2.50 WEEK, UP
Corner of Johnson and Broad Sts.

CECIL HOTEL
1322 BLANSHARD STREET
BRIGHT, comfortable modern rooms and beds. Reasonable rates. Phone 1318O.

BEDROOM, NICELY FURNISHED, FACing south; central. With or without board. Phone 2504X.

CLOSE JAMES BAY HOTEL, BED-SITTing-room, kitchenette; garage. 6009Y.

LARGE PLEAS

A Mart for Busy Readers—House and Business Property for Sale and Exchange

65 AUTOMOBILES (Continued)

FEDERAL TRUCKS. CAMERON MOTOR Co., local distributors. Corner View and Vancouver. Phone 4632.

TAKE ADVANTAGE OF THE GIGANTIC USED CAR SALE TEN DAYS ONLY

Fifty Gallons of Gasoline and 1930 Licence With Every Car Sold

EVE BROS., LTD.
Fort and Quadra Street
Phone 2552

LATE MODEL PACKARD, 1930 LICENCE. Make offer to owner. Phone 2980.

COMPARE THESE USED CAR VALUES

NOTE the year, make and model of these cars—note the splendid condition they are in—THEN COMPARE THE PRICES with any others in town. Your own judgment will tell you these are outstanding bargains.

1925 HUDSON COACH	$549
1926 MOON COACH	$725
1927 NASH COUPE	$775
1929 CHEVROLET "6" SEDAN	$825
1928 WILLYS-KNIGHT SEDAN	$1150
1925 JEWETT COACH	$475
1925 CLEVELAND TOURING	$375
1924 FORD TOURING	$75

OPEN EVENINGS

BEGG MOTOR CO., LTD.
Yates at Quadra Street
Authorized Dealer for Cadillac, La Salle, Nash and Chevrolet Cars

3¼-TON TRUCK RECONDITIONED and in good shape. Will trade for car.
Reo Trucks, Passenger Cars, Buses
BELL MOTORS, LTD.
1321 Quadra Street Phone 8991

PONTIAC—LATE 1926 COACH, A1 CONDITION, cheap for cash. Phone 2851L.

STAR TOURING, 1927. FIRST-CLASS shape. $400. Phone 6272L.

WHEN YOUR THOUGHTS TURN TO THE BETTER KIND OF CAR YOUR MIND IMMEDIATELY SAYS "BUICK
FROM H. A. DAVIE, LTD."

WE offer one of the finest looking, best cars on the road today, a 1927 Master Six Buick Brougham, in absolutely beautiful condition. Equipment includes heater, side shields, trunk, etc. New car guarantee, very reasonable price.

MANY OTHERS

H. A. DAVIE, LTD.
McLaughlin-Buick and Marquette Cars
G.M.C. Trucks
900 Yates Street 851 Johnson Street
Phone 6900

WHERE BETTER CARS COST LESS

1929 DE SOTO ROADSTER. Six wire wheels, trunk rack, rumble seat. We have never offered one of these roadsters so low in price.... $985

1928 PONTIAC SEDAN. Hard to tell from a new car. Come in and see it for yourself $850

1928 DURANT SEDAN. In new car condition, economical to run and snappy in appearance $750

THE MOTOR HOUSE (VICTORIA), LTD.
Phone 443 Yates and Vancouver Sts.

EVERY ONE OF THESE CARS WILL BE A GOOD BUY FOR SOMEONE

We all like a good buy, so come in today and see them

1929 GREATER HUDSON COACH, six wire wheels.
1929 ESSEX CHALLENGER TOWN SEDAN.
1927 ESSEX SUPER-SIX SEDAN.
1927 PONTIAC LANDAU SEDAN.
1929 CHRYSLER FOUR SEDAN.
1929 CHEVROLET TOURING.
1928 ESSEX SUPER-SIX COACH.
1926 JEWETT COACH.
1928 HUDSON SPEEDSTER.
1927 FAIGE CONVERTIBLE COUPE.
1926 ESSEX COACH.

A. W. CARTER, LIMITED
The Hudson Great Eight
The New Essex Challenger
831 Yates Street Phone 960

SEE THESE SNAPS

1928 PEERLESS SEDAN. Paint, tires and motor in perfect condition. Sixty-day guarantee.

1927 ESSEX SEDAN, just painted and completely overhauled.

1927 STAR TOURING. A good, thoroughly reconditioned car throughout.

ATKINSON MOTOR CO., LTD.
816 Yates Street Phone 3868

YOU TAKE NO CHANCES WHEN YOU USE OUR "WRITTEN MONEY-BACK GUARANTEE"

1924 NASH SEDAN, in extra good running order. Two new tires; has trunk and rack, disc wheels, etc. Practically new Duco $495

1924 FORD TOURING, runs good, many extras. A good car for the Summer $125

1927 FORD TUDOR SEDAN, upholstered in leather. Front and rear bumpers, all good tires, fine running motor.

Open Evenings
A. E. HUMPHRIES MOTORS, LTD.
Phone 479 925 Yates St.

DINSMORE BROS.' USED CAR BARGAINS

Late 1928 ESSEX Super-Six Four-Door Sedan, in fine shape. A snap at $750
Late 1927 ESSEX Super-Six Coach, in nice condition. This is a real bargain at $525
1926 ESSEX Coach, new paint, tires and upholstery in good condition. Here is a snap $350
Come in and see these snaps and save some money.
845 Yates Street Phone 144
Marmon and Roosevelt Dealers

1924 ESSEX COACH, IN GOOD CONDITION, $165. Phone 4718L.

65 AUTOMOBILES (Continued)

A LIST OF REAL BARGAINS
Terms to Suit You

OLDSMOBILE late model Four-Door Sedan, condition like new and fully guaranteed. $350 down at $1100
OLDSMOBILE Coach, 1927. A beauty. $200 down at $595
PONTIAC 1927 Four-Door Sedan. Looks and runs real good. $200 down at $650
WHIPPET 1927-28 Two-Door Sedan. An especially good buy in this type of car. $150 down at $495
OLDSMOBILE 1928 Four-Door Sedan. Owner gone away. This is your chance. $150 down at $495
DODGE BROS. Four-Door Sedan: condition is very good. $200 down at $625
FORD Touring, 1923: runs very good. $20 down at $65
NASH Sport Touring: has glass enclosures, wire wheels, etc. $75 down at $225
STAR Coupe. A nice little closed car for two. $135 down at $400
ESSEX "4" Coach: good tires, etc., and reliable. $50 down at $175
STUDEBAKER Light "6" Four-Door Sedan, new tires. $75 down at $225
OLDSMOBILE Four-Door Sedan. A "small eight," with good tires. $75 down at $225

MASTERS MOTOR CO., LTD.
Oldsmobile Dealers
809 Yates Street, Next to Capitol Theatre
Phone 87 Open Evenings

NATIONAL MOTOR CO., LTD.
819 Yates Street
FORD DEALERS
Phone 4800 Open Evenings
Terms Arranged

WEEK-END SPECIALS—BUY WHILE YOU HAVE A CHOICE—THIS IS OUR COMPLETE STOCK OF USED CARS

1926 FORD TUDOR	$515
1928 FORD TUDOR	$495
1926 FORD PHAETON	$445
1929 FORD PHAETON	$545
1926 FORD TOURING	$215
1926 FORD TOURING	$195
1926 FORD DELIVERY VAN	$185
1926 FORD PANEL DELIVERY	$145
1926 FORD DUMP BODY TRUCK	$645
1925 FORD TRUCK	$95
1925 FORD TRUCK	$95
1929 FORD TRUCK	$900
1927 CHEVROLET TOURING	$345
1926 STAR COUPE	$295
1927 WHIPPET SEDAN	$565
1927 McLAUGHLIN-BUICK BROUGHAM	$950
1925 CHEVROLET TOURING	$215
1926 LINCOLN TOURING	$2400

All these cars are in first-class condition and ready for delivery.

UNUSED MILES AT A SAVING WITH ALL THE NEW CAR DISTINCTION, MOST OF THE NEW CAR MILEAGE, AT A FRACTION OF THE NEW CAR COST

"ASK ANY PLIMLEY USED CAR OWNER"

1929 BUICK 28-51 SPECIAL SEDAN

Original cost over $3,100. Previously owned by a most careful driver. Looks just like a new car, mechanically perfect, guaranteed by Thomas Plimley, Ltd., for ninety days, and today's best buy for

$1500

THOMAS PLIMLEY, LTD.
Established 1893
Phone 897 1010 Yates Street

TWO SPECIAL BARGAINS

1929 PONTIAC COACH. Run less than 5,000 miles, this car is absolutely as good as new. Owner leaving city. See this at $900
1929 PONTIAC COUPE, in perfect condition. Owner leaving for the Old Country and must sell. This is a real bargain $850

McRAE, MELDRAM MOTORS
932 Yates St. Phone 1493
Pontiac and Oakland Open Evenings

JAMESON MOTORS, LTD.
SEE STUDEBAKER'S NEW DYNAMIC ERSKINE
Jameson's Used Cars Are Fully Guaranteed and the Best Value in British Columbia
740 Broughton Street Phone 2248

Our Special for This Week is a
1922 STUDEBAKER Special Six Touring, in first-class condition $205
1928 ESSEX Coach, fully guaranteed $645
1925 ESSEX Coach, like new, fully guaranteed, trunk on rear, for $445
1927 PONTIAC Landau Sedan, $695 fully guaranteed, for .....
1930 McLAUGHLIN-BUICK Special Six Touring, with California top, for only $95

JAMESON MOTORS, LTD.
740 Broughton Street
Open Evenings Until 9:30

USED CAR SPECIALS
Two of Our Best Buys
1929 PLYMOUTH COUPE
1928 PEERLESS FOUR-DOOR SEDAN
these cars have been thoroughly reconditioned and are as good as new.
AUBURN MOTORS, LTD.
1314 Quadra Street Phone 9237

1928 CHEVROLET COACH — RUN very little mileage; A1 condition. Phone 846. 813 Courtenay.

1927 FORD LIGHT DELIVERY, IN perfect condition. Snap. Box 7856, Colonist.

1928 FORD MODEL "A" ROADSTER, in A1 condition, $145. Phone 5866X2.

1925 CHEV. TOUR SPLENDID CONdition, priced to sell. 585 Gorge Rd.

68 WANTED CARS

USED CARS BOUGHT AND EXchanged. Masters Motor Co., Ltd.

WILL EXCHANGE ONE THOUSAND shares, local company, for late model sedan car in first class condition. Box 7666 Colonist.

69 BUSINESS OPPORTUNITIES

A TOURIST HOTEL, UP-ISLAND, SITuated on waterfront; beautiful surroundings, 30 rooms, boathouses, boats, Evinrudes (these are hired out for fishing). Beer parlor run in conjunction with hotel business, returns from this very gratifying. This hotel will show good returns to the right party. Turnover and other particulars furnished on request to bona fide buyer. $10,000 cash will handle this. Purchase price as going concern is $18,000. B.C. Land & Investment Agy., Ltd., 922 Government St.

A GOOD LAWN MOWER GRINDING and repair business. Box 7682, Colonist.

MONEY WANTED FOR STAPLE INdustry. Colonist Box 7429.

70 BOATS AND LAUNCHES

ARMSTRONG BROS.—MARINE WAYS, expert machinists. 136 Kingston Street. Phone 3034.

GORGE BOATHOUSE
Boats and Canoes for Hire
RODD BROS., PHONE 5731Y2

FOR SALE
JOHNSON SEA HORSE OUTBOARD MOTOR, 22-h.p., 4-cylinder, slightly used, at a bargain.
EVINRUDE SPORT TWIN, late model, in excellent condition, very cheap.
WALTER ADAMS
617 Johnson Street Telephone 3771
Victoria, B.C.

ONE 4-HORSEPOWER REGAL 4-CYCLE engine, $75; and one 8-horsepower Scribe 4-cycle engine, $55. Apply 931 View Street.

MARINE ENGINE BUYERS
THE FAMOUS KERMATH MARINE ENGINES, 1 to 8 cylinders, 2 to 200 horsepower.
JAMESON MOTORS, LTD.
Phone 2248 740 Broughton St.
Sole Distributors for Vancouver Island

MARINE SERVICE STATION — HOME of gasoline and kerosene, Home Diesel fuel and Eastern lubricating oils. Conveniently located at our wharf on Industrial Reserve, just south of Johnson Street Bridge. Walter Walker & Sons, Ltd. "A Fuel for Every Purpose." Phones 483-3667.

WANTED—10 to 12-FOOT ROWBOAT, preferably with sail. P.O. Box 852, Victoria.

NOW THE FOLD-TITE
WORLD'S lightest twin outboard. Only 28 lbs. and folds like a jack-knife.
EVINRUDE motors, parts and repairs. Gray, Chrysler, Van Blerck Jr., Universal, Hall-Scott marine engines.
Boeing guaranteed propellers. They are cheaper, better, and made in B.C.
THE MOTOR HOUSE (VICTORIA, LTD.)
Phone 443 Cor. Yates and Vancouver

71 BUSINESS DIRECTORY

AUTO RADIATORS AND FENDERS

AUTO RADIATOR, BODY AND FENDER Specialists. Workmanship that cannot be excelled.
BURGESS BROS.
1309 Quadra Street Phone 2287

BUILDERS AND CARPENTERS

ANYTHING IN BUILDING OR REPAIRS. Phone 1793. Roofing a specialty. T. Thirkell.

CHIMNEY BUILDER

CHIMNEYS, MANTELS, BOILER WORK, cement work. Horspool, phone 3549.

DRYGOODS—WHOLESALE

WHOLESALE DRYGOODS — TURNER, Beeton & Co., Ltd., wholesale drygoods importers and manufacturers. Men's furnishings, tents, "Big Horn" Brand Shirts, Overalls. Mail orders attended to.

EXPRESS AND TEAMING

JOSEPH HEANEY, LTD., 1205 WHARF Street and 460 Superior Street; phones 171 and 734. Safe and machinery moving a specialty.

EMBOSSED STATIONERY

PRIVATE STATIONERY, EMBOSSED IN any design or color. The Colonist Commercial Printing Dept. Phone 197.

FURNITURE MOVING

ABOUT FURNITURE MOVING, PACKing, shipping or storage, see Lamb Storage Co., Ltd., forwarders and distributors. Cut rates on freight to Eastern points. Office phone 1567.

MOVING? THE NEWEST AND LARGEST modern van in the city. Individual covers used. Phone 1420. Stocker's Transfer Co., Ltd.

FLOOR SURFACING

WESTERN FLOOR SURFACING CO. ANYTHING IN FLOORS — LAYING, sanding, finishing. Estimates free. Address 454 Gorge Road. Phone 8718.

V.I. HARDWOOD FLOOR CO.
736 Fort Street Phone 7371
Victoria's Leading Floor Specialists
Old floors renovated with electric machines

LITHOGRAPHING

LITHOGRAPHING — LITHOGRAPHING, engraving and embossing. Nothing too large and nothing too small. Your stationery is your advance agent. Our work is unequaled west of Toronto. The Colonist Printing & Publishing Co., Ltd.

MULTIGRAPHING, ETC.

MAILING, ADDRESSING, TYPING. Hollins, 1318 Broad St., phone 2868.

ORGANIZATIONS

BRITANNIA BRANCH, CANADIAN Legion, B.E.S.L., general meeting, first Tuesday every month.

CLUB'S GENERAL MEETING, THIRD Thursday, 8:30 p.m., Army and Navy Veterans.

PRINTING

WHY SEND YOUR PRINTING ORDERS East, when you can get them done better, quicker, and at the same price at The Colonist Printing Department?

PUBLIC STENOGRAPHERS

ETHEL SEYMOUR, 207 CAMPBELL Building, Douglas Street. Phone 8961. Authors' manuscripts, law and general. Strictly confidential.

PLASTERING

J. ALLEN, PLASTERER — ESTIMATES given on plain or ornamental plastering, cement work, repairing, etc. Phone 6798. 2359 Beach Drive.

SANITARY SYSTEMS

AIR-WAY
AIR-WAY BRANCH, VICTORIA DIVIsion. Distributors of Air-Way Sanitary Systems. 611 Bank of Toronto Bldg. Phone 2948.

TYPEWRITERS

RENT A TYPEWRITER, ANY MAKE. Special students' rate. Phone us, 8184. B.C. OFFICE EQUIPMENT CO., LTD. 730 Fort Street

TYPEWRITERS FOR RENTAL
STUDENTS may rent typewriters from us at these special rates: One month, $3; four months, $10. FREE INSTRUCTION BOOKS. Increase your efficiency by taking advantage of this offer. No charges for delivery.
REMINGTON TYPEWRITERS, LTD.
1009 Broad Street Phone 6889

TAILORS

ENGLISH RIDING BREECHES, RIDING habits. Tom Fisher, Arcade Bldg. 1704.

YOUR OWN MATERIAL MADE UP. Rankin, the Tailor, 1112 Government.

WOOD

ALL BEST DRY LAND FIR MILLWOOD that is better, never having been in water of any kind; from inland island mills, all white labor, $5 cord. Ph. 1129.

ALL GLENEAGLES DRYLAND FIR wood is guaranteed never been in water, $5 cord. Phone 5948, night 3079.

BEST DRY CORDWOOD AND MILLwood, stove lengths, two-ft. wood and knots. Phone 1995. A. Vowles.

BONE DRY MILLWOOD, $5.50 CORD. Slab, $5 cord. Phone 3041; 4101 night.

BEST FIR CORDWOOD, STOVE lengths, 2 cords for $18. Phone 1129.

BONE DRY MILLWOOD, $5.50 CORD. Dry land millwood, $5 cord. Phone 3041.

CEDAR WOOD, $3.50 CORD. PHONE 2079 or 3548.

DRY MILLWOOD, $4 PER CORD; KINDling, $6; in city limits. Phone 564.

SHAWNIGAN LAKE FIR, STOVE lengths, half-cord, $2.50; one cord, $4.75; two cords, $9. Kindling, $3 half-cord. Inside blocks, $8 cord. We have sole agency for this wood. Phone 2998.

UP-ISLAND WOOD, NEVER BEEN IN water; $4.75 cord. W. Taylor, Phone 3759.

UP-ISLAND MILLWOOD — RODGER Wood Co. Phone 2064; night 6580L.

72 PROFESSIONAL DIRECTORY

AUCTIONEER

A. H. McPHERSON, CITY AUCTION Mart—Sales conducted anywhere. Phone 3285L1.

To Out-of-Town Subscribers

Out-of-town subscribers who wish to answer advertisements in which only the telephone number of the advertiser is given may mail their replies to The Colonist, and The Colonist will communicate such replies to the advertiser.

72 PROFESSIONAL DIRECTORY (Continued)

BARRISTERS

FOOT & MANZER
Barristers, Solicitors, Notaries, Etc. Members of Manitoba, Alberta and British Columbia Bars. Phone 312. Bank of Nova Scotia Bldg., Victoria, B.C.

HEALTH HOME

HELIOTHERAPY, DIET, HYDROTHERapy, massage, convalescent cases a specialty. Victoria Vitaliorium Health Home, 1394 Montrose Avenue. Phone 1646.

MEDICAL

DR. E. A. SCHILLING, SPECIALIST, 120 Kincaid St., Mount Vernon.

OSTEOPATHIC PHYSICIAN

DR. VERNON B. TAYLOR, REGISTered and licensed. 406-7-8 Belmont Building, phone 2664.

PATENT ATTORNEYS

W. C. WARNER, REGISTERED PATENT attorney. 319 Central Bldg., Victoria.

76 EXCHANGE—REAL ESTATE

BURNABY, B.C. SALE OR EXCHANGE, 1½ acres; nearly new, up-to-date four-roomed bungalow, electric light, gas, bath, toilet, cement basement, furnace. Garage. Good garden, fruits (large and small); poultry house 600 birds. Close car line, near Central Park. Exchange for larger modern house, with acreage, etc., up to 20 acres, good locality and situation anywhere, Vancouver Island preference. P.O. Box 527, New Westminster, B.C.

CHARLES F. EAGLES, REAL ESTATE exchange specialist, 526 Sayward Block. First-class exchanges.

REVENUE-PRODUCING REAL ESTATE for farm. Box 7440, Colonist.

VANCOUVER HEIGHTS—UNOBSTRUCted near-view of water and mountains; five-roomed modern bungalow; gas, garage. Exchange for Victoria property of equal value. Box 7689, Colonist.

WE HAVE A 7-ROOMED HOUSE standing on two lots on one of the best streets in Oak Bay, for exchange for a 7-roomed house on Moss Street or Linden Avenue. Must have one bedroom downstairs.

PEMBERTON & SON
620 Fort St. Phone 388

78 HOUSES FOR SALE

FOUR-ROOM STUCCO BUNGALOW; ALL rooms bright and sunny; basement; garage; fenced lot, with fruit trees and garden. Price $2,400. Phone owner 1288R.

FOR SALE—567 ALPHA STREET, FOURroomed lot, 326x40 feet, garage, $1,000 cash or $1,100 on terms; $200 cash, $20 per month, 7 per cent interest. Apply Box 7663 Colonist.

FIVE-ROOM HOUSE, 2067 CRESCENT Road, Foul Bay, in excellent condition; marine view; $3,500. Apply owner.

FOR SALE OR RENT—A FULLY MODern stone house, nicely decorated. Lot, all kinds of fruit trees (assorted) and flowers, which gives the place a beautiful and pleasant appearance. Do not miss this if you wish a nice quiet home at a reasonable price. Apply 931 View Street.

SMALL 6-ROOM STUCCO HOUSE AND 2½ acres, for sale, $3,000; Gordon Head. Phone 6073R.

THE IDEAL HOME! — THERMOSTAT controlled Oilcombe hot water heated; hardwood floors; 3 rooms and 2 modern bathrooms; two lots in lovely garden of flowers and rock plants; complete servants' accommodation; Vita Glass in bedroom and sunroom. Situated on Oak Bay's best residential street. Priced at $3,000 less than cost for a cash buyer this week. Owner, Box 7916, Colonist.

78A AGENTS' OFFERINGS

AN EIGHT-ROOMED HOUSE WHICH could be readily converted into a duplex at small cost, and located quite close to the High School $1050

UNFINISHED COTTAGE with outbuildings, on four lots, Austin Avenue $1275

OAK BAY BUNGALOW of six rooms, on extensive grounds, attractively laid out in lawns and flower beds, with numerous fruit trees and shrubs. $700 or so spent on stucco and other improvements should make this a $5,500 to $6,000 property. Price $3150

We want listings of property in all parts of the city and district.

PACIFIC UNDERWRITERS & BROKERAGE, LTD.
1002 Broad Street Phone 1779

CLOSE TO THE SEA
$15,000 PROPERTY FOR $6,500
ABSOLUTE SACRIFICE

A VERY attractive eight-roomed residence with all conveniences, two bathrooms. Two acres of choice land, fifty fruit trees. Full details given at office only. Reasonable terms.

JUST OFF QUADRA STREET
A VERY ATTRACTIVE BARGAIN

THIS SIX-ROOM COTTAGE is in first-class condition, located close to the New Method Laundry. In the near future this property will be taken over by the City of Victoria for the continuation of Vancouver Street. Property 50 x 140. Taxes only $65 per annum. This property is worthy of consideration. Rental value, $22.50 per month. Price (reasonable terms) $2500

H. G. DALBY & CO., LTD.
634 View Street, Opposite Spencer's

OAK BAY WATERFRONT HOME UNEXCELLED VIEW PROPERTY

ABSENTEE owner instructs us to sell immediately. House has six rooms and two lots. See us today and we will wire your offer. Cash or terms. Monthly payments considered.

BRANSON, BROWN & CO., LTD.

STOP! LOOK! LISTEN!
EXCEPTIONAL STUCCO BUNGALOW
LOVELY SITUATION, NORTH QUADRA

CONTAINS five well-arranged rooms, open fireplace, cement basement, garage, and it is wired for power. Very large garden lot.

YOU WILL SAVE MONEY IF YOU buy this home, as the owner has cut the price to

$4800

Terms can be arranged.

ALFRED CARMICHAEL & CO.
1210 Broad St. Phone 8500
Real Estate, Insurance, Mortgages

CHEAP COTTAGE, 1123 ORMOND ST., 3 rooms, also attic with extra room, and stairway. All rooms large and attractive, beautifully decorated, perfect interior condition, large bathroom, 3 open fireplaces, electric fixtures; close-in location; choice locality; no car fare. Must be sold $1,500; mortgage $800, balance cash.

T. P. McCONNEL
Pemberton Building

FOUL BAY—5 LARGE ROOMS, BASEment, furnace, garage, nice lot; a real bargain at $3,150, on terms; or will take smaller bungalow, Willows locality, up to $2,000, as part payment.

THE CITY BROKERAGE
714 View Street. Phone 915

HOUSES BUILT ON INSTALLMENT plan. Modern homes for sale on easy terms. D. H. Sair, contractor. Fort and Stadacona. Phone 1140

78 HOUSES FOR SALE (Continued)

WE WRITE ALL KINDS OF INSURANCE

OAK BAY—HIGH LOCATION

A VERY FINE RESIDENCE OF SEVEN well-designed rooms. Very handsome large drawing-room; comfortable den with fireplace; three bright bedrooms with closets; new plumbing, two toilets, one in basement; oak floors in main rooms; hot water heating; good laundry rooms; fine garden; convenient to car line, beach and school; low taxes.
Price $7500

REVENUE PRODUCING
Easy Walking Distance to City Centre.

A FINE SEMI-BUNGALOW, containing 7 rooms; suite of three rooms upstairs always rented for $30; good basement; hot air furnace.
Price $3500

CLOSE TO TOWN

AN EXCELLENT FIVE-ROOM STUCCO bungalow. Two bedrooms. All rooms well designed and finished. Built-in bath; leaded windows; garage.
Very attractive. Price $4200

PEMBERTON & SON
625 Fort Street Phone 588

HIGH, HEALTHY LOCATION
VERY FINE RESIDENTIAL DISTRICT

FOUR LARGE, BEAUTIFUL, SUNNY ROOMS, MOST CONVENIENT, sun porch at the back. Good convenient kitchen, modern plumbing throughout. Close to park and transportation. Taxes under $35. Owner is leaving and the sacrifice price includes kitchen ranges and linoleum.

$3000

VICTORIA REALTY & BUILDING, LTD.
616 View St. Phone 3036-8146

HIGH LOCATION, CLOSE TO TOWN, with splendid views of Olympics. A 6-room bungalow, with three bedrooms, sitting-room, dining-room and kitchen. Located on two lots well laid out in garden, bearing fruit trees, shade trees, etc.
Price $3,250.00

6-ROOM BUNGALOW, THREE BEDrooms, sitting-room, dining-room and kitchen. In good shape. Garage. Lot 55 x 112. Close to street car. Easy terms.
Price $2,100.00

A. W. JONES, LIMITED
Established 1883
1212 Broad St. Phone 198

SAANICH SNAP

ONLY $1,800, EASY TERMS—5-ROOM bungalow, plastered, 3 bedrooms, 3-piece bathroom; garage; fruit trees, etc.; near school; bus handy; nice high location. Very easy terms arranged. There will be a rush for this one so you must act quickly.

ROYAL REALTY COMPANY
130 Pemberton Bldg.

OWNER NEEDS LARGER PLACE, HENCE the sacrifice—$250 cash. Four rooms with bathroom complete, light, city water, basement. Two large lots, all planted; greenhouse, garage, chicken houses. Fruit trees. Low taxes, and the full price is $1,800. Near school and high location. Furnished and unfurnished houses to rent.

G. E. DEAKIN
Phone 2264 734 Yates Street

COMPLETELY FURNISHED
VERY LOW TAXES

OWNER is leaving for the Old Country in less than a month and offers her cosy, clean and attractive little bungalow, nicely and very completely furnished, with about half an acre in ground and lovely garden with fruit trees, etc.

There are five rooms altogether, standing nice and high, about five minutes' walk from the car line and located in Saanich, where taxes are extremely low. If you are in the market for a home with nice big garden see us quickly, as this is good value, fully furnished.
..... $4500
on terms

THE ROYAL TRUST COMPANY
Real Estate Department
Belmont House Victoria

IDEAL HOME FOR RETIRED COUPLE OR NEWLYWEDS

SITUATED on two beautiful garden lots, well stocked with fruits and flowers, also lawn and shade trees, with gorgeous water view. This little home consists of good-sized living-room with open fire, nice bedroom and three-piece bathroom; dainty cabinet kitchen and pantry. Garage. It is not easy to describe the sylvan beauty of this place. It must be seen.

PRICE $2,350

WELL-BUILT HOME, CLOSE IN

SIX-ROOMED BUNGALOW, consisting of hall, living-room, dining-room, open fire and built-in bookcases, three nice airy bedrooms, clothes closets; three-piece bathroom, good plumbing; good-sized kitchen, pass pantry with glassed-in cupboards, bins, etc. Splendid cement basement, wash tubs, furnace and garage. Garden most beautifully kept and well stocked.

ONLY $1,000 — FOUR-ROOMED COSY COTTAGE at the Gorge, close to water. Small lot.

TWO GOOD BUILDING LOTS, near Gorge City Park. Only $550 the two.

E. S. WOODWARD
Estate Agent
1116 Broad Street Phone 1766 and 8712

SMALL HOLDING

SIX ROOMS, city water and light. Half acre, fenced, chicken houses, garage, etc. One block from street car. Very low taxes.

TERMS $2000 TERMS

CLARK REALTY, 639 YATES

BEST BUY IN JAMES BAY
TWO BLOCKS FROM PARK AND BEACH
TEN MINUTES' WALK FROM CITY

SEVEN-ROOM SEMI-BUNGALOW, situate on a good street, close to beach, park and school, and within easy walking distance of the city. This home is in a fair state of repair and has full-size basement, furnace and garage. Nice lot. Price reduced to $2,625 for quick sale.

P. R. BROWN & SONS, LTD.
1113 Broad Street Phone 1076

WELL-BUILT SEVEN-ROOMED HOUSE with large lot. Short walking distance from town. Just redecorated inside and out. Entrance hall, large bright living-room, dining-room, pass pantry and kitchen, two bedrooms and bathroom downstairs, two bedrooms upstairs. Good furnace. Garage under the house. Why pay rent when you can purchase this house at the absurdly low figure of $3,200? Listing No. 477.

B.C. BOND CORPORATION, LTD.
1200 Government St. Phones 348-349

OAK BAY SNAP

$500 CASH AND $30 A MONTH WILL give you immediate possession of a modern six-roomed home, situated near Windsor Road, south of Oak Bay Avenue. Open fireplace, three bedrooms, basement, furnace, garage. Price $3,800. The property is in excellent condition and is A GOOD BUY.

ROSEVEAR & GORDON
Phone 5906 212 Union Bldg.

78 HOUSES FOR SALE (Continued)

REVENUE OPPORTUNITY

THIS PROPERTY, in addition to paying a good revenue, provides a bright, cheerful suite free for the owner. TOTAL PRICE ONLY $6,750, which includes the furniture; or can be bought for $4,750 without furniture. Monthly receipts $90 and one suite free. Centrally situated in good locality. Full particulars upon inquiry.

VERY SELECT HOME of Tudor design and with splendid marine view. The ground floor shows vestibule, reception hall, reception-room, library, dining-room, kitchen and breakfast alcove. Upstairs, in addition to the master bedroom, there are two smaller bedrooms and maid's room. Bathroom and kitchen fittings are finished with tile. All main rooms, including the bedrooms, are finished in mission. There is a splendid automatic oil-burning furnace, while the fireplaces have electric grates. The grounds comprise over one-third of an acre and are well laid out. Designed for comfort and convenience, and at $14,000 to the discriminating house-seeker is sure to please.

BRETT & KER, LTD.
Real Estate, Insurance and Financial Agents
1205 Government Street Phone 132

$3150
CLOSE-IN SNAP

WELL-BUILT SEMI-BUNGALOW, like new, 5 large rooms downstairs, 3 good rooms upstairs; all conveniences; polished floors; open fireplace; furnace, full cement basement; garage; laundry tubs; good garden. Walking distance, and handy to High School.

$4000
INCOME-PRODUCING PROPERTY

WELL-SITUATED HOUSE, converted into apartments. Two bathrooms, hot water heating. Steady renter. Owner rents two suites and has own living quarters. Price includes furniture, stoves, etc., and will be handed over as going concern. Terms arranged, if necessary.

$2100
NEAR JUBILEE HOSPITAL

NEAT FOUR-ROOMED HOME, containing living-room with fireplace, two bedrooms, bathroom and pantry; basement. Good lot and garage.

$4750
SEA VIEW STUCCO BUNGALOW

FINE LOCATION, overlooking water. Brand new bungalow of five rooms, entrance hall, good-sized living-room, hardwood floors, open fireplace, Dutch kitchen, built-in bath; full cement basement, furnace, laundry tubs. Garage.

HEISTERMAN, FORMAN & CO.
Phone 95 609 View St.

$4500

LARGE, SIX-ROOM, SOLID GREY SANDSTONE HOME, situated on large lot, with nicely arranged garden. You must see this to appreciate a home of this type. Grounds large enough for tennis court. Terms. Or would exchange for smaller house.

McNAREY, ROE & CO., LTD.
Phone 8300
624 Fort Street, Corner Broad Street

SPECIALS ON EASY TERMS

$2250—CLOSE-IN six-room bungalow. Yours as rent. Small cash payment.

$2100 — FERNWOOD. Six rooms, modern. Close to bus and car lines, on large lot, with nice garden and assorted fruit trees. Easy terms.

$1000—SPRING RIDGE. Five rooms, on nice lot. Easy terms.

$950 — HILLSIDE DISTRICT. Five rooms; large lot. This property can be had with $50 down and $15 month.

E. E. HEATH
628 Yates Street Phone 874

A HUGE SACRIFICE

$2800 — LARGE, MODERN FAMILY RESIDENCE, full cement basement, furnace. Garage with driveway. Near sea and car. The owners, being elderly, intend to sacrifice. House alone cost $4,500 to build. Would consider a small bungalow, near water, in exchange. Have clear title.

ANDREWS REALTY
1405 Douglas Street Phone 2788

CRAIGDARROCH
HIGH, COMMANDING POSITION

7-ROOM modern semi-bungalow, in excellent condition. Hot-water heating and hardwood floors. Three bedrooms and sleeping porch. Owner, leaving city, reduces price.
One of the few homes for sale in this exclusive district.

$7000

CHRISTY, HALL & CO., LTD.
640 Fort Street Phone 279

FIVE GOOD BUYS

4-ROOM STUCCO BUNGALOW, JAMES Bay, all modern, on good lot and street; on terms, $3,500. Four-room stucco, Oak Bay, large lot, $3,250. Four-room, Marigold, basement, two lots; on terms, $1,800. Four-room cottage, close in, on good street; terms, $1,250. Five-room, Oakland district, all modern; $2,500.

T. B. MONK & CO.
913 View St. Room 11, Arcade Bldg.

CRAIGDARROCH
This Businessman's
Exclusive Residential Section

$7500 SEE THESE TWO HOMES $8000

They are wonderful values.
HIRST REALTY SERVICE
810 Fort Street Phone 9177

TREMENDOUS REDUCTION FOR CASH
16 ACRES AND GOOD HOUSE

Hot-water heating, electric light, outhouses, etc.

A GOOD BUY AND VERY CHEAP

CROSS & CO.
Belmont House Opposite P.O.

AN APARTMENT HOUSE REDUCED PRICE

TWO SUITES of three and four rooms each, with bathrooms and separate entrances, full basement and furnace. House in perfect shape, new Barrett roof. Nice garden, 100 x 120, all fenced. OVERLOOKING GOLF LINKS.
Price $3150

JOSEPH C. ERIDGMAN
604 Broughton St. Established 1889
Albert Burdon, Real Estate Dept.

SOME REVENUE

$2250—Close in, Fairfield, partially furnished 7-roomed home; cement basement, 4 rooms and garage rented at $32 monthly; taxes, $68. Estate being wound up. $1,100—Must be all cash. 6-roomed bungalow, close in, excellent repair, small lot, taxes, $36; rented at $18. Investors and speculators figure these out. Patterson Realty, 805 Yates. Phone 973.

$2950—FAIRFIELD BARGAIN, SEMIbungalow, a complete home of five lovely rooms, with bath and toilet, on ground floor, and two nice bedrooms in attic. Full basement, half cement floor, furnace. Extra large lot, choice garden soil. Lane at rear. This looks like the best buy in Fairfield.

$4500—NEW STUCCO BUNGALOW of five rooms and sunroom. This lovely home has just been built and has every modern convenience, with full cement basement, furnace. Garage in basement. This is in the best part of Fairfield district, high ground. Extra toilet in basement.

$1900—SIX-ROOM BUNGALOW, Victoria West, on fully level lot, high ground. Cement basement, furnace. Close car and school. In good condition.

W. J. GILLILAND & CO.
1303 Douglas Street Phone 8302

$2000 — MODERN FOUR-ROOMED bungalow, bath, toilet, cement basement. Hall seat, with fruit, garage, chicken house. Snug little home, close to bus. Mutual Realty, 416 Sayward Bldg.

78 HOUSES FOR SALE (Continued)

ESTABLISHED 1863

FAIRFIELD
DALLAS ROAD. Uninterrupted view of sea and Olympics. Six-room stucco bungalow, extra large, well built for owner's own use. Interior expensively finished, every modern convenience. Nice garden (cost around $300 to lay out); the lot is worth $2,000. Owner will throw in Battleship line, Winds, coal stove and gas attachment, garden tools, etc. It can be had for the reasonable price of $8000

CLOSE-IN BARGAIN
SUITABLE FOR DUPLEX. Large two-story eight-room house, situated near Yates Street, Fernwood district, schools and bus service. This house is not an old one. It is well built and so arranged that with very little alteration it can be made into a duplex. Full cement basement, garage. A REAL BARGAIN AT (TERMS) $3150

VERY DESIRABLE
OAK BAY PROPERTIES
We have exceptionally fine listings of Oak Bay properties at attractive prices.

EIGHT-ROOM HOUSE AND 1½ ACRES
This dwelling is of eight rooms, not including an attic, and about 1½ acres of land. Superb view of sea, mountains and the golf links. Price has been reduced to $21,000

SEVEN-ROOM BUNGALOW
Delightfully situated on high ground and near sea. Large living-room, opening into dining-room, three b

BUNGALOWS

Please note—Extra large dining and sitting-rooms, with very large windows; reception hall, kitchen, laundry-room with tubs, wood lift, gas range, open fire, three-piece bathroom and two bedrooms, all on one floor. Large room in attic. Large basement with furnace. Frost-proof garage. All newly decorated, in and out. Only ten minutes' walk. Owner leaving for California. Swell location and view. Only $5,750, on terms.

New stucco bungalow. Just finished. Four rooms, extra large sitting-room, two large bedrooms, beautiful built-in Dutch kitchen, built-in bath, furnace, cement basement, etc. Nice location. Only $3,500, on our easy payment plan.

Do You Need Fire or Auto Insurance? If So, Consult Our Insurance Department.

ARTHUR E. HAYNES, LTD.
Fire and Auto Insurance. Collections. Loans
725 FORT STREET
Phones
Real Estate Dept., 319; Evenings 3744R

SPECIAL!

Waterfront Lot on best part of Cordova Bay, with Garage. Reduced for quick sale to **$425.00**

PEMBERTON & SON

NOTICE

Colwood Pound Notice

One sorrel colt. If not claimed by 3rd May will be sold.

J. SIMPSON
Poundkeeper

"GOVERNMENT LIQUOR ACT"

Notice of Application for Consent to Transfer of Beer Licence

Notice is hereby given that, on the 4th day of May next, the undersigned intends to apply to the Liquor Control Board for consent to transfer of Beer Licence No. 1540 and issued in respect of premises being part of a building known as the Colwood Hotel, situate at Colwood, upon the lands described as Parcel L of Section 1, Map 2749, Victoria L. R. District, in the Province of British Columbia, from May Greening Miller-Smith to George Thomas Quincy, of Victoria, British Columbia, the transferee.

Dated at Victoria this 4th day of April, A.D. 1930.

Applicant and transferee,
GEORGE THOMAS QUINCEY.

GOVERNMENT LIQUOR ACT

Notice of Application for Beer Licence

NOTICE is hereby given that on the 16th day of May next, the undersigned intends to apply to the Liquor Control Board for a licence in respect of premises being part of the building known as the Goldstream Hotel, situated at Goldstream, upon the lands described as the Northwest part of Section 2, Goldstream Land Registry District, in the Province of British Columbia, for the sale of beer by the glass, or by the open bottle, for consumption on the premises. Title No. 30096 I.

Dated this 10th day of April, A.D., 1930.

MAY GREENING MILLER-SMITH,
Applicant.

DEPARTMENT OF PUBLIC WORKS

NOTICE TO CONTRACTORS

CAMPBELL RIVER LOCK-UP

Sealed tenders, endorsed "Tender for Painting and Kalsomining Lock-Up, Campbell River," will be received by the Minister of Public Works up to 12 o'clock noon of Monday, the 12th day of May, 1930, for kalsomining and painting to be done at Campbell River Lock-Up, in the Comox Electoral District.

Plans, specification, contract and forms of tender may be seen on and after the 2nd day of May, 1930, and further information obtained at the Department of Public Works, Parliament Buildings, and at the office of the Assistant District Engineer, Courtenay.

Copies of plans, specifications, etc., can be obtained from the Department on payment of a deposit of $5.00, which will be refunded on return of the plans, etc., in good condition.

Tender to be opened in public at 3.30 p.m., on Monday, the 12th day of May.

The lowest or any tender not necessarily accepted.

F. PHILIP,
Public Works Engineer.
Department of Public Works, Parliament Buildings, Victoria, B.C.

Sale No. 2100

STEWART WILLIAMS & CO. AUCTIONEERS

Duly instructed by W. G. Winterburn, Esq., will sell by Public Auction at his residence, 438 Dallas Road

Today, April 30

At 2 P.M., the Residue of His

Household Furniture and Effects

As Per List in Sunday's Paper

On view this morning from 9 o'clock.

Take Beacon Hill car to Niagara Street, walk to Dallas Road and turn to the right.

For further particulars apply to

Stewart Williams
The Auctioneer
312 Sayward Building Phone 1324

Rigby's Storage Co.
PACKING CRATING STORING SHIPPING
Reasonable Rates Reliable Service
721 Courtney St. Ph. 1606, Res. 3515R

COLLINGWOOD
Our New Subdivision on Esquimalt Harbor, Only Four Miles From Town—Waterfront Lots
GIRDWOOD & CO., LTD.
618 Broughton Street Pemberton Building Ground Floor

An Exceptional Opportunity

The Agents of the Wilshire

I-ON-A-CO

Belt, having decided to close down their local offices, have placed the remaining NEW Belts in the hands of

ESTABLISHED 1903 Stewart Williams & Co. AUCTIONEERS PHONE 1324

for disposal. These Belts must be sold and can be obtained at a GREAT REDUCTION to clear.

Offices: 312 Sayward Bldg. 527 Yates St. Phones: 1324 3404

McCloy & Co.
Auctioneers and Valuators

Oak Bay Auction

TODAY, 1:30 P.M.

At 1042 Monterey Avenue

(Instructed by Mrs. J. R. B. More)

Nice Bungalow Furniture

As Previously Advertised
On View From 9 a.m.
(House sold.)

Extensive Auction

Tomorrow, 1:30 P.M.

In Our Large Auction Hall
Corner Pandora Avenue and Blanshard Street

Choice Modern Furniture

Almost New Electric Refrigerator, Electric Range, Electric Washing Machine, Very Superior Jacobean Oak Dining Set, Queen Anne style Dining Set, Cream Enamel, Oak and Walnut Bedroom Sets, Simmons Double and Single Beds, Chest Drawers, Extra Nice Chesterfield, Walnut Writing Table, Carpets and Rugs. One hundred and fifty items of Household Linens about 3:30 p.m.

McCloy & Co.

Sale No. 2099.

To Upholsterers and Others

STEWART WILLIAMS & CO. AUCTIONEERS

beg to apologise to the Public for having had to postpone the above sale advertised for yesterday (owing to a misunderstanding), until tomorrow,

Thursday, May 1

at 2 o'clock

when, duly instructed by F. Kroeger, Esq.,

WHO IS RETIRING FROM BUSINESS

will sell by Public Auction on the premises, 1011 Blanshard Street, a quantity of

Fine Tapestries, Mohairs, French Linens, Silks, Taffetas, Cretonnes and Chintzes

several fine Remnants suitable for Chair Coverings and Cushions, Settee upholstered in Damask, Arm Chair upholstered in Velour, Settee upholstered in Denim, Fireside Fender Stools, Ottoman Stools, Work-bench, a quantity of Upholsterers' Supplies, consisting of Springs, Cords, Tacks, Webbing, Twine, Gimps, Brass Fixtures and other goods too numerous to mention.

On view this afternoon.

Goods to be cleared immediately after the sale.

For further particulars apply to

THE AUCTIONEER
Stewart Williams
312 Sayward Building Phone 1324

Phones 1611, 924

ANITQUES
Art Furniture, Etc.
Bartholomew's
Largest Selection on Pacific Coast
1118-19 and 1055 Fort Street

Mrs. Mosquito: "Where is your daughter?"

Mrs. Housefly: "She just went to the front door for a screen test."

Vancouver Island News

MANY PAPERS ARE MISSING AFTER FIRE

Alberni Council Finds Audit Difficult After Events of Recent Date—Records Destroyed

WILL APPEAL TO INSPECTOR

Temporary City Clerk Appointed in Person of Ald. Spratt, Who Is Familiar With Work

ALBERNI, April 29.—A special meeting of the City Council was held last evening in the offices of Mayor J. R. Motion, with all the aldermen present. Mr. F. H. Kidd, of Victoria, who is auditing the city books, gave a short report. According to his statement so many of the books were missing that it would be impossible to give a correct audit. While the general ledger had been recovered, there was no trace of the cash book, cash journal, water takers roll, tax sale roll, duplicate receipts and vouchers for money paid out. A rough trial balance showed that the ledger balanced to within one cent, but he was unable to say if the figures in the ledger were correct or not. "So far as I am able to ascertain everything appears to be all right up until the end of 1929," stated the auditor. Alderman Spratt stated that the morning before the fire the late city clerk had collected all the vouchers from the bank and unfortunately these had been destroyed in the fire.

Alderman Bigmore asked if there was any record to show who had paid the water rates, but Alderman Spratt informed him that all these records had gone up in smoke.

UNUSUAL SITUATION

Following the auditor's report and a discussion on the situation, Mayor Motion said "Gentlemen, we are now out of house, out of home, and we have a situation to meet which is going to require a great deal of work. We must face the facts as we find them. I think it would be well to get in touch with Mr. Robert Baird, inspector of municipalities, at Victoria, and find out from him if there is any way of carrying on other than by a city charter. It will be necessary for us to see if the citizens of Alberni wish to carry on as a city. If we are to go on, then we must commence immediately and secure a new set of books. Fortunately the debenture debit of the city is very low."

Alderman Frost did not think that the council had power to act in the matter, but the mayor stated that he was just expressing his opinion in order that the present situation may be solved in the best interests of the citizens of Alberni.

Alderman S. W. Walters objected to the suggestion of disincorporation being made public and asked that the press refrain from publishing it. Alderman Frost, however, stated that this was a public meeting and nothing was being discussed which there was any reason to hold back.

TEMPORARY CLERK

Two applications for the position of city clerk were received, but it was decided that these be held in abeyance until matters were in a more settled state. In the meantime Alderman Spratt was appointed to act as city clerk. He stated that he had helped the late Mr. Stephens on various occassions and was more familiar with the clerk's office than any other person in the city.

Mayor Motion drew the attention of the aldermen to the fact that all the city's water records had been destroyed, so that there was no way of showing who had paid and who had not paid their water accounts. It was a problem which must be faced and Alderman Spratt undertook to go into the matter immediately.

The suggestion made by Mayor Motion that the inspector of municipalities be consulted as to whether it would be possible to carry on other than by a city charter is causing a great deal of interest both in Alberni and in the neighboring city of Port Alberni.

MAYNARD & SONS
AUCTIONEERS

Auction Sale

TODAY, 1:30 P.M.

At Salesrooms, 727-733 Pandora Avenue

Including Gentleman's full-length Beaver Fur Coat, cost $800 (to settle an estate); Webber Upright Piano, small Organ, Gramophone, Records and Cabinet, large Uph. Arm Chairs, large Mah. Drop-Leaf Table, large Oak Office Table, Oak Office Chair, Oak Arm Chairs and Rockers, Rattan Arm Chair, good Couches, Secretaire, good Carpets and Rugs, Oak Dining Tables with Chairs to match, set of 6 Oak Spring-Seated Diners, uph. with horse hair; Oak Sideboards, Radios, Rifles, Tennis Racquets, Cricket Bats, Badminton Racquets, Books, Bicycles, mounted Bear Skins, several good Single and Full-Size Steel Beds, Springs and Felt Mattresses, very good Mah. Dresser, Chiffonier and Dressing Tables, Mah. Wardrobe, Med. Cabinets, Baby Buggies, Bamboo Shelves, Camp Cots, very good Monarch and other Steel Ranges, almost new Gas Ranges, Cook Stoves, K. Tables and Chairs, Cooking Utensils, Crockery and Glassware, Carpenters' Tools, Elec. Fan, large English Mangle, Step-Ladders, Refrigerators, Garden Tools, Mowers, Toilet Tanks, Bath, Wash Basin with taps, 4-Cycle Marine Engine, Evinrude Outboard Gas Engine, Trunks, etc.

Also at 10:30 in Our Stockyard

Usual sale of Poultry, Rabbits, Goats, Vegetables, Garage Doors, Four Lumber Wagons, Etc.

MAYNARD & SONS
Auctioneers Phone 837

Have Good Fishing at Lake

THE above picture shows Mr. George Simpson and his sons, George, Owen and David, with a catch at Lake Cowichan. The fishing there is good at the present time, both in the lake and the river.

REV. A. BISCHLAGER CONDUCTS SERVICE AT LAKE COWICHAN

LAKE COWICHAN, April 29.—On Sunday morning Rev. A. Bischlager, of Duncan, held a well-attended service in the schoolhouse, which had been prettily decorated with Spring flowers by Mrs. H. T. Hardinge.

After an inspiring sermon from the text, "God Is Love," a baptismal service was held, when the baby son of Mr. and Mrs. Walter Tiesu was baptized, receiving the name of Leonard Walter. Mr. and Mrs. Herbert Grosskley acted as godparents for the baby.

The service was concluded with communion when nearly twenty persons partook of the sacrament.

Mrs. H. Mountain played the hymns.

BANQUET HELD BY AMBULANCE CLASSES

Concert and Presentations Follow to Close Season's Activities at Nanaimo

NANAIMO, April 29.—Under the auspices of the women's and men's ambulance classes, a joint banquet was held in St. John Hall last evening, bringing the season's activities to a close. The evening opened with a sumptuous supper, catered by the ladies' class.

Presiding was Mr. William Fulton, president of the local centre. A splendid concert programme was submitted, opening with the community song "O Canada." Piano solos were contributed by Mrs. Carpenter, of the home nursing class, who received hearty applause. The Misses Muir and Miss Myrtle Odgers were likewise greatly appreciated in their vocal numbers. Mr. William Pashley, also a first-aider, proved a favorite, as did Mr. William Fulton, with his humorous recitations. Miss Betty Thompson contributed a piano solo which merited the reception accorded, while the community songs at intervals proved a big feature with the juniors. Mr. Dave Arnett was the pianist and leader.

Mr. W. H. Moore, honorary president, of Nanaimo, briefly addressed the gathering, outlining the competitions and activities of the past term, and exhorted all class members to look to their laurels; after which, Mr. John Hunt, general manager of the local collieries, was requested to make the various presentations. Dr. O. G. Ingham, instructor of the classes, was the recipient of tangible tokens of appreciation of his services from members of the first-aid classes, while Nurse Upshall was likewise honored for her services as instructor to the home nursing class. Mrs. J. Scott, an ardent coach and class worker with the girls' classes, was also the recipient of a beautiful gift. Mrs. Scott, in thanking the classes for their kindness, later tendered the good wishes of the classes to Mrs. F. M. Thorne, president, accompanied with a handsome necklace and pendant. Mrs. Thorne suitably replied, and also tendered the sincere thanks of all classes to Mr. Hunt for the generous support and the encouragement afforded by the management of the Western Fuel Corporation.

RED CROSS SOCIETY HOLDS MEETING

NANAIMO, April 29.—At the home of Mrs. W. D. Calder, Wellington, last evening, the Nanaimo Branch of the Canadian Red Cross Society met. There was a large attendance present. Following the business meeting a bridge session was held, Mrs. W. Mortlock holding the highest score and receiving a beautiful corsage of imported flowers; Mrs. W. W. Lewis, holding the consolation prize, was presented with perfume. The secretary was instructed to thank by letter all who assisted with the vaudeville.

Mrs. F. Reynolds and Mrs. A. R. Ross reported on the recent vaudeville, which was a financial success.

Mrs. Adamson reported a donation from Mrs. J. Hunt and Mr. Hope.

It was decided to hold a card party in May, the proceeds to go towards the societies' memorial ward in Nanaimo Hospital. Mrs. W. Mortlock was named general convener, assisted by Mrs. W. W. Lewis, Mrs. Annie Weeks, Mrs. Plair and Mrs. Calder.

Refreshments were served by the hostess. The meeting adjourned to meet at the home of Mrs. Mortlock, Kennedy Street, in June. A hearty vote of thanks was given to the hostess for her hospitality.

Move House Boat

LAKE COWICHAN, April 29. — Messrs. Carl Swanson, Walter Tiesu and Fred Swanson, who are logging on Mesatchie Mountain, some two miles up the lake on the south shore, are moving their fifty-foot houseboat up the lake to their camp.

THUNDERSTORM BURSTS UPON LAKE COWICHAN

LAKE COWICHAN, April 29.—On Saturday afternoon, about 4:30, the sky became darkly over-cast with heavy-looking black clouds, until it grew almost as dark as night, then the gloom was lit up by bright flashes of lightning, and the terrific roar of thunder shook houses and the ground. Never has this vicinity suffered from such noisy and frightening thunderclaps; however, after three tremendous tremors, and many bright flashes of lightning, the sky slowly began to clear after a short heavy downpour or rain. The storm lasted for almost half an hour.

MAKE CANOE TRIP DOWN RIVER

The second canoe trip down the Cowichan River was taken by Mr. and Mrs. Norman Thomas of the Riverside Inn, Mr. and Mrs. H. E. Peck, of Camp Six, Nixon Creek, and Mr. Bert Wilson, also of Camp Six. They left the inn in two Indian canoes early Monday morning under the guidance of a canoeist, Billy Thorne.

Nanoose Bay

Mr. McKenstry, of Vancouver, stayed the week-end at the Arlington Hotel, leaving for Victoria with Mr. and Mrs. Gardiner, who drove to Victoria for a short trip.

On April 24 Mrs. James Roberts' home at Brynmari was the scene of a birthday surprise party in honor of Miss C. Andersen, who is staying there. A pleasant evening was spent to the accompaniment of refreshments. There were present Mr. and Mrs. J. T. Williams, of Nanoose; Mr. and Mrs. Fjarli, of Red Gap; Mrs. Stillwell, of Nanaimo, and Mr. John Pearson.

On April 24 Mrs. J. Dalton, of Red Gap, drove some young people from Nanoose to the foot of Mount Benson and made the ascent of the mountain, where they had an enjoyable picnic. Mrs. F. Beaudette, Peggy and Grant Williams, Ruth Blair and Bob Dalton made up the party.

Miss Claudet returned from Victoria on April 24 and is staying at the Arlington Hotel.

Mr. John Stewart returned to his farm on April 25 from Nanaimo, where he had been for some weeks in the hospital, suffering from bronchial trouble.

Mrs. Wallis, formerly a resident of Notch Hill, Nanoose Bay, for many years, paid a short visit to Nanoose on Good Friday, having just come over from Powell River, where she had been staying with her daughter, Mrs. Victor Lawson. Mrs. Wallis is en route to Victoria, where she will probably reside in the near future.

Mrs. F. Beaudette entertained at bridge last week. Mrs. F. Sherwood assisted the hostess and two tables were made up from the following ladies: Mrs. A. Braddock and Miss Nicklin, of Errington; Mrs. G. Roscow, of Parksville, Mrs. J. Dalton, Mrs. G. L. Webster, Mrs. Orford and Miss O. J. Rowa. Mrs. Dalton won the first prize and Miss Nicklin the consolation.

Mrs. E. A. Grant, of West Vancouver, is staying with her daughter, Mrs. J. T. Williams, and Miss Ruth Blair is visiting her cousin, Miss Peggy Williams.

Mr. and Mrs. H. H. Booth, late of Ladner, B.C., are taking up their residence once more in Nanoose. They will occupy the Butler farm.

Mrs. W. Petrie returned home to Esquimalt after visiting her mother, Mrs. R. Bentham.

Miss Clara Tippett, teacher of Nanoose School, is on a visit to Vancouver for the Easter holidays.

Miss O. J. Rowa, teacher of Red Gap School, has gone to her sister's in Nanaimo for Easter.

Mrs. H. Page, formerly of Brynmari, paid a flying visit to her property in Brynmari on April 17, having recently returned from California.

Brentwood

Miss Anne Parsell, who has been spending the holidays with her parents, Mr. and Mrs. R. Parsell, Benvenuto Avenue, has returned to take up her teaching duties at Wilmer, B.C.

Mrs. Kelly, of Vancouver, is visiting her daughter and son-in-law, Mr. and Mrs. L. Thomson.

Miss Myrtle Snyder was the guest of Mr. and Mrs. Akerman, Salt Spring Island, during the holidays.

Mr. and Mrs. Godwin Brandon spent a few days recently camping at McKenzie Bay.

Mr. and Mrs. H. Ensor, of Victoria, spent the week-end at the home of Mr. and Mrs. T. Haddon.

Mr. and Mrs. Whittaker and family, of Kent, England, and Mr. T. Redpath, of Montreal, who were here to attend the Harvey-Tolmie wedding, had a very successful day's fishing in the Saanich Arm aboard the Larkspur, owned by Mr. H. Creed.

Metchosin

Mrs. M. E. Hutchison, Happy Valley Road, returned home on Sunday after an absence of two weeks spent in Vancouver and Seattle. In the latter city Mrs. Hutchison was the guest of her sister, Mrs. A. F. O'Brian.

Arrangements have been completed by the Metchosin badminton and tennis clubs for the dance and bridge to be given in the Metchosin Hall, Friday evening, May 2. Good music is assured, and the committee in charge of refreshments is preparing for a large attendance.

Vicar: "Well, I am going to give you something in spite of my convictions."

Tramp: "Don't let that worry you, sir, I've had lots of them myself."

North Saanich Service Club Entertains

NORTH SAANICH, April 29.—The weekly meeting of the members and friends of the North Saanich Service Club was held in the club rooms, School Crossroads, on Saturday evening. The time passed very pleasantly at progressive five hundred, which was played at twelve tables; and at the conclusion of a keenly-contested game, the ladies' prize, Wardle and Arrowsmith gladioli bulbs, was presented to Mrs. A. Sansbury; while the men's prize was awarded to Mr. William Beswick.

At the termination of the cards, dainty refreshments were enjoyed, and a social half-hour enjoyed.

The remainder of the evening passed pleasantly at dancing, which was continued until midnight, the music being supplied by the Wilson jazz trio.

The members were reminded during the evening of the club supper which is to be held on Wednesday evening, at 8 o'clock sharp. The principal speaker of the evening will be Rev. C. G. F. Pringle, who will recount reminiscences of Klondike days. Mr. A. McCloy has also consented to give an address, and a fine musical programme has been arranged. Refreshments will be served, followed by dancing.

The card committee of the club announced that a military five hundred party will be held on Saturday evening, May 10, for which good prizes are being offered. Refreshments and dancing will conclude the evening. A cordial invitation is extended.

Apiarist Gives Demonstration At Royal Oak

ROYAL OAK, April 29.—On Monday afternoon Mr. W. Shepherd, apiarist from the Department of Agriculture, conducted a very successful bee demonstration at Major L. D. McQueen's, West Road.

There was a very good attendance, including beekeepers from Victoria and near-by points, Mr. Shepherd contributing much helpful information, which was much appreciated by his hearers.

Following the demonstration, an adjournment was made to the house, where Mrs. McQueen served tea, which was much enjoyed by the guests.

ODD FELLOWS ATTEND CHURCH

CUMBERLAND, April 29.—Union Lodge, No. 11 I.O.O.F., and Harmony Rebekah Lodge No. 22, attended divine service at the Cumberland United Church on Sunday evening. An appropriate message was delivered by the pastor, Rev. J. R. Hewitt, and a special musical service was rendered by soloists from First United Church, Nanaimo, who are well known in this city: Mrs. Drysdale and Miss Martin, sopranos; Miss Lythgoe, contralto; Mr. Tom Lewis, baritone, and Mr. Robert Husband, tenor.

Change in Secretary

NANOOSE BAY, April 29.—There was a meeting of the Nanoose Conservative Association on St. George's Day at the Public Hall, Mr. H. Marks presiding. A letter was read from Mr. Thomas Graham, the Conservative candidate, regretting his inability to be present owing to conflicting dates. Mr. G. Webster was unanimously elected honorary secretary in place of Mr. W. Gibbs, who resigned owing to his appointment to a similar position with the Central Conservative Association.

New Styles Established

Tailor-Mades Gain in Popularity Among Season's Smartest Styles—Sleeves and Dresses Vary in Length

The fashions for 1930 appear to be firmly established, says a Paris correspondent to The Times (London). Skirts and coats with blouse, the most popular form of ensemble, are made of many different materials from tweed to georgette. Blue is a favorite color, and other favored colors are black and white, brown and biege, and some light greens. The skirts of morning tailor-mades are straight, with a deep fold-over, box-pleated, back and front, to leave flat side panels. The hip yoke is trimmed with flat stitchings, ribbing and incrustations. Buttons, too, are put on the hips, and many skirts have front pockets.

STRICTLY TAILORED

Coast are cut straight; the strict tailored coat is double-breasted with high shoulders. Another style shows a basque slightly flared and a faintly pinched waistline. Collars on such coats are cut with revers and are firmly tailored. The coat and skirt of soft lines has a coat with no collar and may have either a little cape or some lingerie at the neck and sleeves. All blouses are soft. The tailored tweed morning dress is almost as severe as the coat and skirt of the same style. It has a neat tie and collar or waistline, or a little shoulder cape covering the upper arm, but not reaching to the front of the dress. Broadcloth, woollen crepe, silk crepe, Shantung, pique, linen and cotton tweeds are among the fashionable materials

SUMMER SILKS

Tennis dresses of silk pique, with very short sleeves or none, are usually worn with bright cardigans. The same sort of dress but more elaborate, may have a bolero or cape bodice with long or short sleeves, the skirt may be pleated and stitched and cut about more, the waistcoat front may be set in, and a brimmed and trimmed hat may be worn with it. Such dresses can be in all the light, Summer colors.

Early and late afternoon dresses differ. The early afternoon dress, with coat or cape, is much the same as it has been for several seasons, but the late afternoon dress, which can be worn at a restaurant, is longer and is worn with a decorative hat. The sleeves may be elbow length or three-quarter, the skirt may reach to the ankles and have tunic and flounce draperies with uneven edges. The waistline is kept high and the bodice is usually draped with bolero, fichu, or cape. These dresses are made of figured chiffon, plain georgette, voile, crepe satin, taffeta and organdy; the colors are light and delicate.

FOR EVENING WEAR

The long evening skirt may be a little shorter for dancing, and a little longer, with a train, for a full dress party. Greek lines may be traced in many evening dresses: the tunic, the strapping of bodice and hips and the long, straight line. Flounces also are put on in sections, in spiral form, to make a flared basque or tunic. All evening dress, whether of lace, chiffon, moire, net, or georgette, is dignified. Black and pale green lace dresses are apt to look particularly well; and a light touch of color may be given to them. Flowers are put on black dresses to give brightness; but satin dresses have no trimming beyond draperies and jewels. Plain chiffon and georgette dresses, figured chiffon and net are worn at simple dinners and dances.

Royal Oak

Mrs. Horace Williams has returned to her home in Vancouver, after a week's visit with Mr. and Mrs. A. E. Campion.

Mr. Tom Amos has recently completed for Mrs. John Piercey, of Victoria, a delightful little Summer cottage, at Alta Vista, Elk Lake.

Miss Marie Gilroy, Barber Road, and her friend, Miss May Goulding, Victoria, spent Sunday with friends at Duncan.

Mrs. Harold Newby and daughter, Eileen, have returned to Vancouver, after a vacation spent with Mrs. E. L. Etheridge, Wilkinson Road.

Mr. Tom Amos and Mr. Hanson, Haliburton Road, returned on Saturday evening from a fishing trip to Campbell River.

Mr. and Mrs. E. Jennings, of Somenos, called on Mr. J. R. Jennings, Elk Lake, on Sunday.

Qualicum Beach

An enjoyable dance was given at the Sunset Inn last week for the young people home from school for their holidays, the hostesses being Mrs. A. Playfair, Mrs. C. R. Tryon and Mrs. C. Davidson. Those present were: Misses June Tryon, Shirley Davidson, Vera Scharland, Alice and Peggy Smith, Barbara Ryland, Tiny Harrison, Beatrice Baker, Patricia Wilcox, Patsy Hickey, Mildred Ponsford, Eva Braddock, Audrey, Pam and Pat Thwaites, Betty Laird, Rosie Bradley-Dyne, Ruth Bailey, Marianne Dobbin, Jose Hodgson, Mickey Hall and Masters Anthony Playfair, Peers Davidson, Peter Lynch, Royce Bassett, Jack and Tommy Tryon, Richard Rylands, Dick Farmer, Maurice Montgomery, Philip Smith, Ronald Thwaites and others. Mr. J. Morrison supplied the music. A very enjoyable evening was spent.

The new tennis court at the Qualicum Beach Hotel is nearing completion and will be ready to play on the latter part of next week.

Aileen and Eva Gillan had a few of their young friends for an Easter party, when the following were invited: Dorothy and Jim Luff, Jennie and Alfred James, Sharni and Yai Umenoto and Gordon Bailey. The young people spent a very pleasant and amusing evening in games and music, after which Mrs. F. Gillan served supper.

Mr. H. Steenson, of Nanaimo, and Mr. and Mrs. Samworth, of Vancouver, called on Mr. W. H. Bartlett last week.

Mr. S. Lewis, one of the early settlers at Qualicum Beach, was buried in Vancouver after a short illness in the hospital, at the age of seventy-three. He was well known among the members of the United Church, being a regular teacher in the Sunday school. He was very athletic and a splendid swimmer, giving lessons to the boys.

Mrs W. H. Bartlett and son, accompanied her mother to Vancouver to spend a few days.

Mrs. H. Jarvis and Mrs. J. Dougan will take charge of the tea-room at the Bayview Camp this Summer.

Mr. and Mrs. J. S. Dudley arrived back to Qualicum Beach from Honolulu and other points, where they have spent the Winter.

Mr. and Mrs. W. H. Hackworth have left on a sea trip to California, where they will spend a few weeks.

"Easy money is not good money."
—Thomas W. Lamont.

Burgess Bedtime Stories

Peter Finds Some Feathers

By THORNTON W. BURGESS

A very little thing, indeed,
To that for which your search may lead.

—Peter Rabbit.

It was two weeks since Peter Rabbit visited the Smiling Pool. There had been many other things to take up his attention. He had been so disappointed when he discovered the Quacks had left the Smiling Pool that he had lost all interest there. He hadn't intended to go to the Smiling Pool on this night. He had gone over to the Laughing Brook, and it was while he was over there that the thought occurred to him that he might just as well run down to the Smiling Pool to see if there was any news there.

Now, at one end of the Smiling Pool there is an alder swamp. It is through this alder swamp that the Laughing Brook enters the Smiling Pool. Peter likes this little alder swamp, because there is always a good hiding place handy. In the Spring the big leaves of the skunk cabbage are everywhere. It is a very easy matter to hide under these big, broad, green leaves.

When Peter reached the Smiling Pool, he continued out on the bank where he could look all over the Smiling Pool. He didn't expect to see Mr. and Mrs. Quack. But the thought had occurred to him that there might possibly be some other visitors in the Smiling Pool. He saw no one, however. Not even Jerry Muskrat. Peeper the Hyla and Stickytoes the Tree Toad were singing as though they had nothing else in the world to do. He tried his best to see them, but he couldn't. They were in the water somewhere with just their heads out.

Peter hopped along the bank of the Smiling Pool toward the lower end. He had it in mind that perhaps he would follow the Laughing Brook to the Big River. Presently he came to where the Laughing Brook left the Smiling Pool. Right on the edge of the water he discovered something that gave him quite a start. Yes, sir, it gave him quite a start. It was a feather. It was a feather from a Duck. It was a feather from a Mallard Duck. Peter knew he couldn't be mistaken. He looked it over very carefully. Then he began to look along the shore for more feathers and presently he found several of them. They were floating lightly on the water. Two or three were on the shore.

"Now what do these feathers mean?" said Peter to himself. "If I know anything about feathers, these feathers were dropped this very day.

"Were there some more ducks here Jerry?" inquired Peter eagerly

They were not left by the Quacks when they were here, for these feathers are soft and fluffy. Can it be that another flock of Ducks has stopped here on the way North? That must be it. They must have stopped here and then gone on again. I wish Jerry Muskrat would come along. Jerry must know."

As if in answer to Peter's wish, Jerry Muskrat suddenly popped his head out of the water right in front of Peter. Jerry had been swimming under water and that was why Peter had not seen him. "Oh, Jerry Muskrat!" cried Peter. "You are just the fellow I wanted to see."

"Well, here I am. You can see me to your heart's content," replied Jerry.

"Were there some more Ducks here, Jerry?" inquired Peter eagerly.

"What do you mean by more Ducks?" Jerry demanded.

"I mean, has there been another flock of Ducks here since Mr. and Mrs. Quack and their flock left? Was there a flock in here today?" explained Peter.

"No," replied Jerry. "I haven't seen any Ducks here but the Quacks."

"Do you see these?" cried Peter, pointing to the feathers.

"There's nothing the matter with my eyesight," replied Jerry. "Those are just feathers."

"Where did they come from?" demanded Peter.

"From a Duck," replied Jerry, and dived under water and disappeared.

(Copyright, 1930, T. W. Burgess)

The next story: "Peter Stumbles Over Something."

THAT CERTAIN PARTY

Satan Whispers

By Jack Wilhelm

POLLY AND HER PALS

A Threatening Lullaby

By Cliff Sterrett

TILLIE THE TOILER

Getting Set to "Chew" to Billy

By Westover

S'MATTER POP

How to Make Kids Behave

By C. M. Payne

DIXIE DUGAN

How the Mail Rolls In!

By J. P. McEvoy and J. H. Striebel

SKIPPY

An Improved Scholar

By Percy L. Crosby

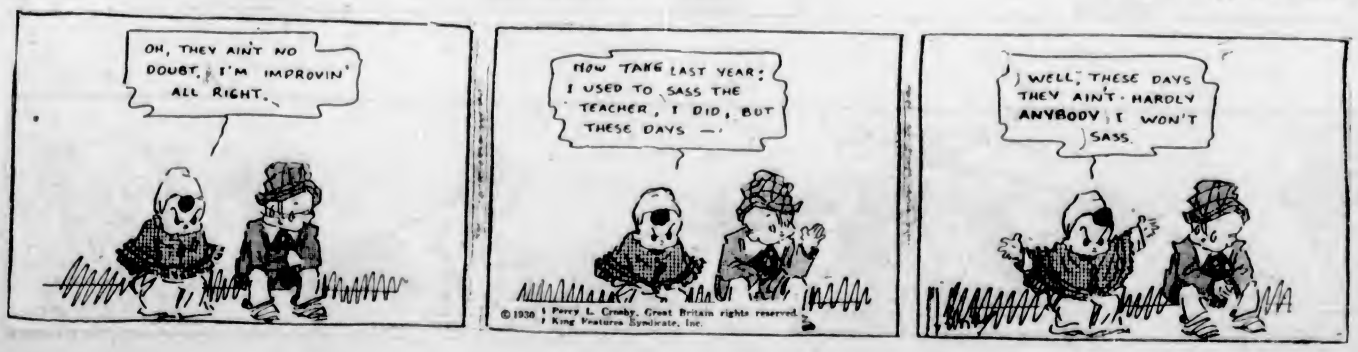

KRAZY KAT

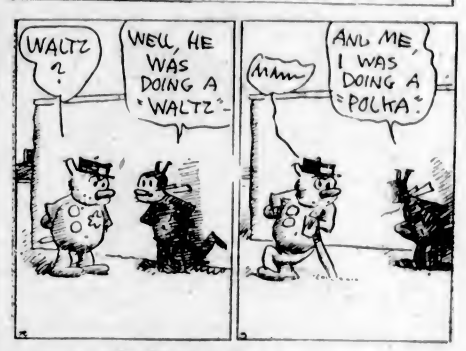

JUST LIKE A WOMAN

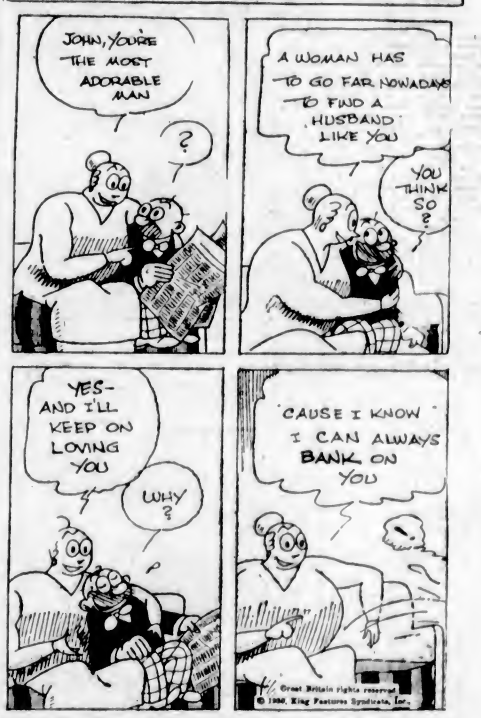

EMBARRASSING MOMENTS

A clergyman went out with a boatman to try his luck at deep-sea fishing. They were a long way from shore when a sudden squall blew up which seemed likely to overwhelm the small craft.

"I wish I had been a better man," groaned the boatman, as he strove at his oars.

"And I wish I had been a better swimmer," remarked the clergyman, thoughtfully.

"A man quietens down as he grows older," observes a psychologist. He has more to keep quiet about.

COLONIST DAILY COMIC FEATURE

Little Jimmy

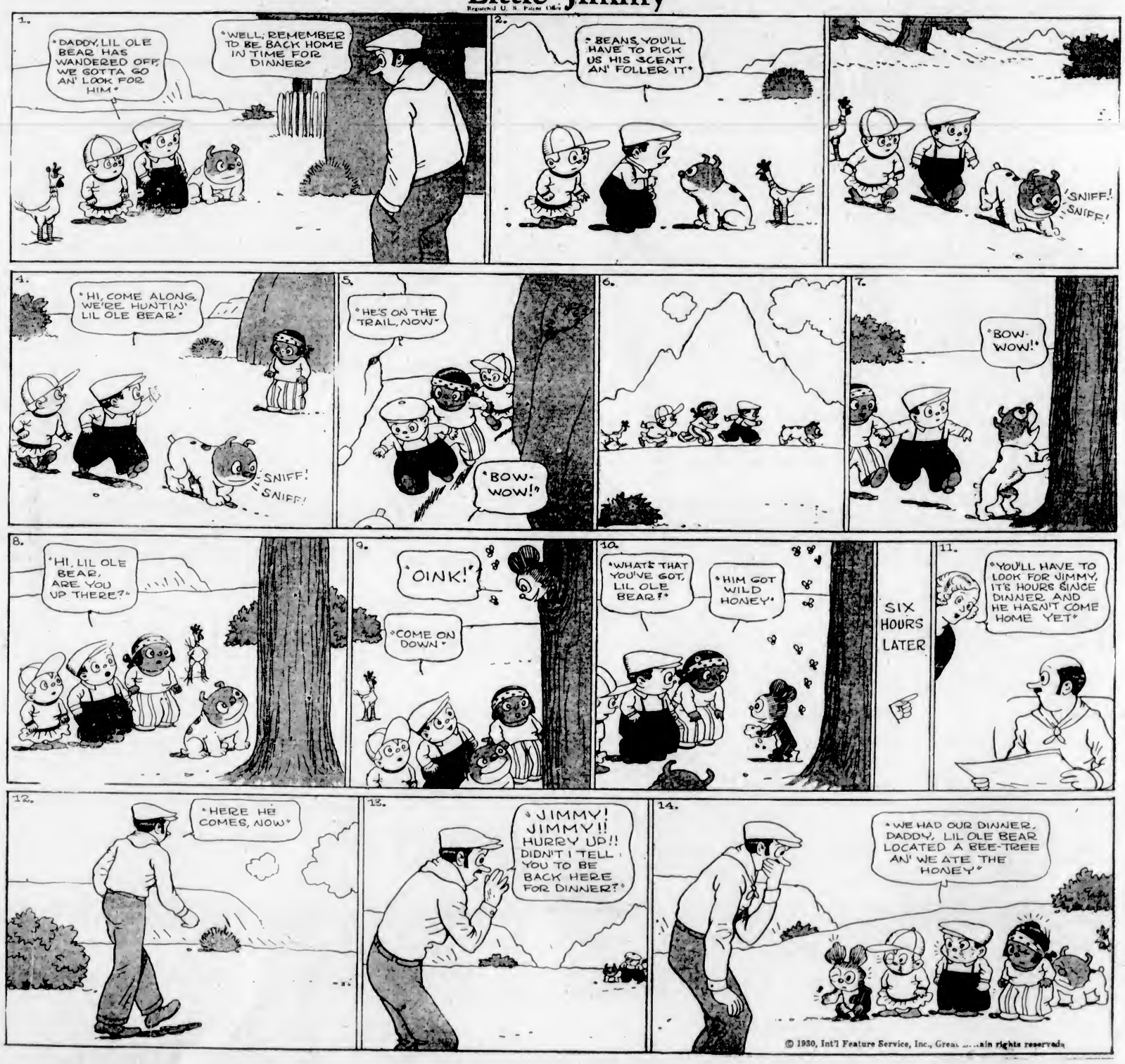

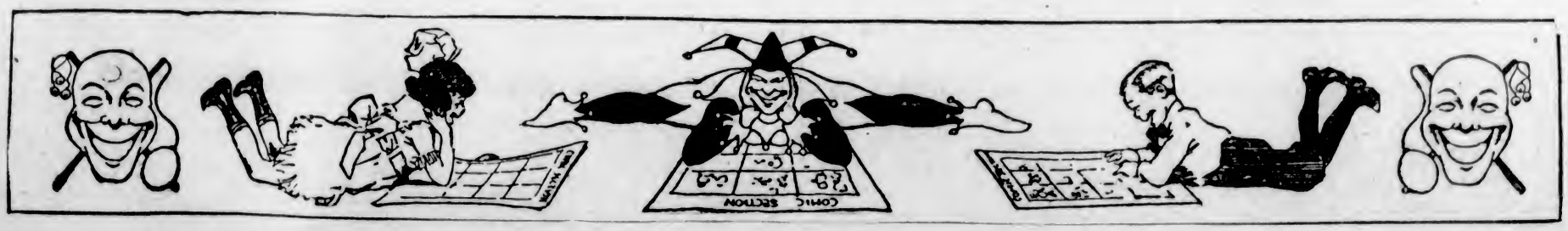

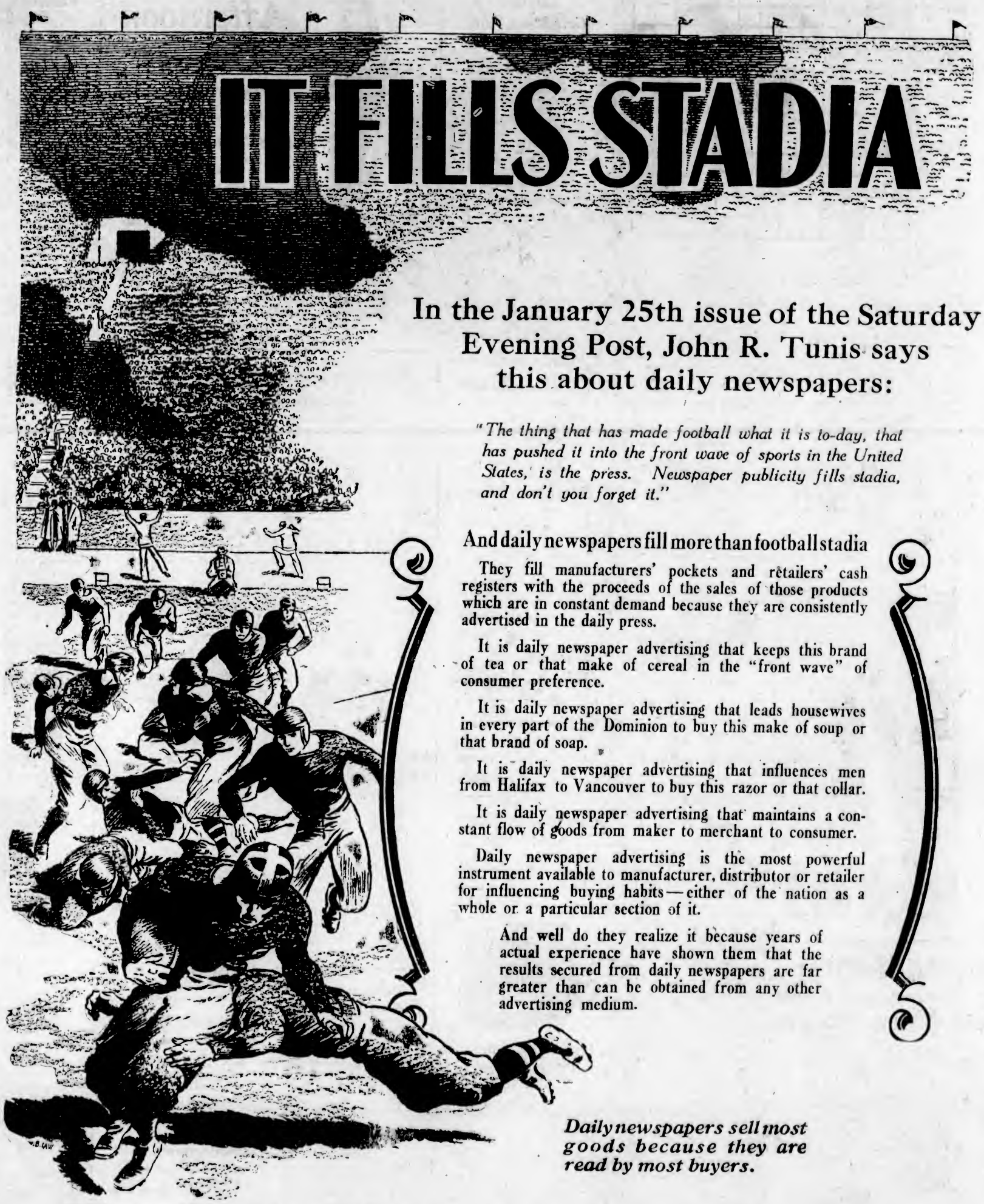

In the January 25th issue of the Saturday Evening Post, John R. Tunis says this about daily newspapers:

"The thing that has made football what it is to-day, that has pushed it into the front wave of sports in the United States, is the press. Newspaper publicity fills stadia, and don't you forget it."

And daily newspapers fill more than football stadia

They fill manufacturers' pockets and retailers' cash registers with the proceeds of the sales of those products which are in constant demand because they are consistently advertised in the daily press.

It is daily newspaper advertising that keeps this brand of tea or that make of cereal in the "front wave" of consumer preference.

It is daily newspaper advertising that leads housewives in every part of the Dominion to buy this make of soup or that brand of soap.

It is daily newspaper advertising that influences men from Halifax to Vancouver to buy this razor or that collar.

It is daily newspaper advertising that maintains a constant flow of goods from maker to merchant to consumer.

Daily newspaper advertising is the most powerful instrument available to manufacturer, distributor or retailer for influencing buying habits—either of the nation as a whole or a particular section of it.

And well do they realize it because years of actual experience have shown them that the results secured from daily newspapers are far greater than can be obtained from any other advertising medium.

Daily newspapers sell most goods because they are read by most buyers.

The Daily Newspapers of Canada

This advertisement is published under the auspices of the Canadian Daily Newspapers Association

CDNA

SCHOOL BOARD HEAD TO OPEN ANNEX TODAY

Magistrate Jay Will Officiate at Ceremony at Sir James Douglas School

ENTERTAINMENT IS SET FOR TONIGHT

Magistrate George Jay, chairman of the Victoria School Board, will officially open the new auditorium at the Sir James Douglas School at 2:30 o'clock this afternoon.

The new school annex, which has a seating capacity of 500 persons, was recently completed at a cost of approximately $7,500. Part of the lighting and other fittings were furnished through the co-operation of the Parent-Teacher Association of the school.

At 8 o'clock tonight, the Sir James Douglas School Parent-Teacher Association will stage the first concert in the new auditorium.

It is expected that a large rally of parents and teachers, as well as many other citizens in the Fairfield district, will be on hand today for the opening ceremonies, and for tonight's entertainment.

City Council of Vancouver Fills Assessor Office

VANCOUVER, April 29.—The city council has recently appointed Mr. J. W. Allan to the post of city assessment commissioner. He succeeds Mr. H. J. Painter, retired. Mr. Allan will assume his duties on May 15. His salary will be $4,000 per annum. He will be chairman of the civic assessment commission.

Members of the commission were also named this morning. They are Mr. C. Green, former South Vancouver assessor, and Mr. John Clemens, who was in charge of assessments in Point Grey prior to amalgamation of that area with the city. Both commissioners will be paid $3,600 a year.

The Daily Cross-Word Puzzle

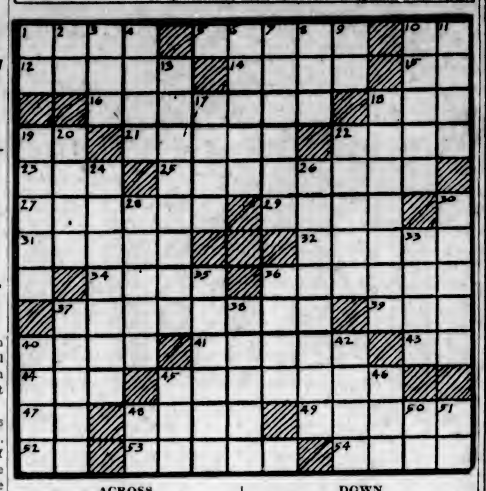

ACROSS

1. English school.
5. Kind of flower.
10. Spain (ab.).
12. German chemist.
14. A coin.
15. Preposition.
16. A country.
18. The sun.
19. Lord Provost (ab.).
21. Kilns.
22. Possessed with murderous frenzy.
23. Stupid fellow.
25. Meant.
27. Enroll.
29. Russian political assembly.
31. Pebble.
32. Man's name.
34. Fabled monster.
36. Sewing material.
37. Small cross.
39. Roman numeral.
40. Worry.
41. Pertaining to the sun.
43. A continent (ab.).
44. A color.
45. Delighted.
47. Prepositon.
48. Italian artist.
49. Islands.
52. Pronoun.
53. Dot.
54. Color.

DOWN

1. Exclamation.
2. Tantalum (ab.).
3. Japanese sash.
4. Roman despot.
6. Short.
7. Tauter.
8. Finish.
9. Right (ab.).
10. Endured.
11. Eleventh President of the United States.
13. Those who revise.
17. Gave for temporary use.
18. Daubed.
19. Kind of clay.
20. Gasp.
22. A kind of snake.
24. Covered with a floor.
26. Biblical character.
28. Mass of cast metal.
30. Girl's name.
33. Biblical character.
35. One of a religious Jewish sect.
36. Web-like membrane.
37. Large island south of Greece.
38. Science of correct and accurate thinking.
40. Ravel.
42. Repose.
45. Kind of material.
46. Roman numeral.
48. Recording secretary (ab.).
50. In: prefix.
51. A highway (ab.).

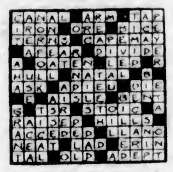

ANSWER TO YESTERDAY'S PUZZLE

Free

Double Boiler

for the Coupons you get with

Quaker Corn Flakes

The handiest aluminum boiler you could have. Two-quart size, with heavy rolled edges. Strictly first quality from a leading Canadian maker.

You can get this double boiler for the coupons you find in packages of Quaker Corn Flakes. One of the most popular premiums in the whole Quaker list.

And you will enjoy the distinctively fine flavour and crispness of Quaker Corn Flakes, too. They are protected till they reach you with a triple seal and wax wrapper. If you don't agree that Quaker Corn Flakes are the best flavoured you have ever used, we will refund your money. That is our guarantee printed on every package.

Write for the handsome Quaker Premium Book. It offers more than one hundred gifts of usefulness and beauty. Things you have wanted. Every article of first class quality. We buy in such quantities that the value is the finest you can get. There is a coupon in every Quaker cereal package. See the list of packages on the coupon.

Get Quaker Corn Flakes tomorrow. Save the coupons, and soon you will have enough to get some of the handsome and useful premiums we give to users of Quaker cereals. THE QUAKER OATS COMPANY, SASKATOON, SASK.

Quaker Corn Flakes

W847W

Scout News and Notices

District Notice—The Old Wolves' Council will meet on Wednesday, May 7, at 7:30 o'clock, at district headquarters, Johnson Street. Cubmasters are asked to bring with them applications for any second star Cub wishing to try for the athletic badge.

St. Mary's North—The first meeting of the pack in the new headquarters on Granite Street was held on Thursday, and the Cubs spent a very busy time in cleaning up the grounds. During the unavoidable absence of the Akelas and Baloo, Mr. R. L. L. Langslow Bishop took charge and was assisted by Cub Instructors Will Gornall and Maurice Oddy. The first visitors to the pack in their new home were Mrs. Hemstreet and her small son, Gordon, who brought the Cubs a delightful treat. The pack expressed its appreciation by giving their visitors the grand howl at the closing of the meeting. A full turnout is expected next week, as plans will be made for a joint bun feed of both troops and packs of St. Mary's.

St. Mary's Troop—The senior and junior troops and the North and South packs have now moved to the new headquarters on Granite Street, between Mitchell Street and South Hampshire Road. This building has been secured through the generosity and good offices of Reeve Hayward and councillors of Oak Bay district; together with financial support from the Women's Auxiliary Boy Scout Association, and the Misses Ravenhill.

The troop and pack opening will be held on Saturday, May 10, at 5 p.m., which will include a "bun feed" for St. Mary's troops and packs, after which a formal "going up" ceremony from pack to troops, and an investiture ceremony of tenderfoot Scouts, will be held. All Scoutmasters and Cubmasters are cordially invited to attend after the bun feed.

Scotmaster R. D. Forrester and A.D.C. (Akela) Dorothy Hilliard take this opportunity of conveying their thankful appreciation to the local association, "Squire" Ravenhill and A.D.C. R. W. Hartley for their kind assistance and support in the obtaining of the new headquarters. Notice of official opening will be published later. An appeal is also made to parents of Scouts and friends of scouting for donations of equipment that are urgently needed, such as camp cooking utensils, cups, saucers, plates, chairs and a table.

The junior troop was camping at Hudson's Bay farm. Eight boys in charge of Act. A.S.M. Bob Gornall were under canvas from Good Friday evening till Monday noon. Scouts Fawcett, Archibald, Marrion, Anstey, Murdock, Davies and Warner passed their second-class cooking and fire lighting. During this camp, practical scouting, first-aid, and good turns and the value of Scout training was demonstrated. A party of St. Andrew's Presbyterian Y.P.S. brought word to A.A.S.M. Gornall that Rodney Dunn, a young man climbing Mount Finlayson, had fallen over a dangerous cliff. Taking his first-aid case, and accompanied by his brother, T.L. John Gornall, and several members of the Y.P.S., Bob Gornall led this party up the mountain, eventually finding Dunn lying on a narrow ledge badly injured. Sending one of the party to inform the police, Bob rendered first-aid, and then organized the work of bringing the injured man down the mountain, which proved to be tedious and difficult. Arriving to within about seventy-five yards of the road, they were met by Constable Carmichael, of the Provincial Police, who took the injured man to hospital.

Shopping News for This Morning

100 Only Corselettes With Inner Belt, $1.95

Corselettes of fancy rayon cotton with strong elastic sections in the sides and six hose supporters. The deep inner belt is made of strong elastic and pink coutil, well shaped and lightly boned. Sizes 32 to 42.

—Corsets, 1st Floor

Princess Slips 69c and 98c

Dimity Slips with opera top and shadow skirt. In white, pink, peach, Nile and canary. Each ....69¢

Broadcloth Slips with built-up shoulders. In sand, blue, peach, orchid and pink. Sizes 34 to 44. Each....98¢

—Whitewear, 1st Floor

House Dresses

On Sale at....**$1.29**

House Dresses in a wide range of styles, including straight-line and flared effects. Short sleeves.

—Whitewear, 1st Floor

Bargains in Linens

Pure Linen Hemstitched Pillow Cases. Each....49¢

Irish Embroidered Pillow Cases with hemstitched ends. Each ....35¢

Oyster Linen Luncheon Sets with colored borders. 54 x 54-inch cloth and four napkins. Per set....$1.79

Hemstitched and Embroidered Luncheon Sets. 36 x 36-inch cloth and four napkins. A set....$2.98

—Staples, Main Floor

Wool Blankets $2.75

Grey Wool Blankets, double bed size.

—Staples, Main Floor

Flannelette Sheets $2.69 Pair

White or Grey Flannelette Sheets, whipped singly. Extra long.

—Staples, Main Floor

Four Good Values in COMFORTERS

Cotton-Filled Comforters, neatly covered in floral silkoline. Each....$2.00

Wool-Filled Comforters, covered with blue, rose, gold or mauve sateen, in panel effects. Each....$5.49

Down-Filled Comforters in attractive colorings, with contrasting panels of plain sateen. Each, $7.95

Infants' Crib Comforters, in blue or pink silk with embroidered centres. Each $1.25

—Staples, Main Floor

Afternoon Dresses

Of Crepe de Chine and Crepe-Back Satin

On Sale This Morning for

$7.50

Dresses in a variety of the smartest styles for Summer. With long sleeves, flare, pleated and flounced skirts. All new shades. Sizes 13 to 42.....$7.50

—Mantle Dept., 1st Floor

Mercerized Lisle Hose

Regular 75c for 59c

Full-Fashioned Hose of good appearance. Narrowed ankles and feet and widened hemmed tops. All shades of fawn and grey; also black. Sizes 8½ to 10. A pair.....59¢

—Hosiery, Main Floor

390 Pairs of Silk Hose

Service and semi-service weight (slightly imperfect), well-known make. Full fashioned with slendo and pointed heels. Sunbrown, Prado, nubean, Burma, co-ed, shell, nude, blush, moonlight, gunmetal and black. Sizes 8½ to 10. Regular value to $1.95 for.....**$1.00**

—Hosiery, Main Floor

Children's Middies and Waists

Short-Sleeved Middies with detachable collars. Sizes 6 to 16 years. Each....$1.25

Long-Sleeved Middies with detachable cuffs and collars. Sizes 8 to 14 years. Price, each $2.25

Size 16 years, each....$2.50

Children's Broadcloth Waists with long sleeves and high or Peter Pan collars; band at bottom. Sizes 6 to 16 years. In white only. Each, $1.95

—Childrens Wear, 1st Floor

52-Piece English Semi-Porcelain Dinner Sets $11.95

Attractive Sets, ivory body with neat decorations. A bargain $11.95

—Chinaware, Lower Main Floor

Feather Pillows 75c

Bed Pillows covered in art ticking and well filled with feathers.

—Staples, Main Floor

New Shipment of Modern Library Per Volume, $1.00

Also new stock of Everyman's Library, latest numbers published. Price, per volume ....60¢

—Books, Lower Main Floor

Kemp's Aeroplane Kite

Hums like an aeroplane. Made in Canada....25¢

—Stationery, Douglas St. Entrance, Lower Main Floor

Glass Tumblers 6 for 49c

Straight-Side Heavy-Bottomed Glass Tumblers. Special value today.

—Lower Main Floor

Cut Glass Water or Lemonade Sets $15.00

Genuine Cut Glass Sets, brilliant and with deep cutting; six tumblers and one jug.

—Glassware, Lower Main Floor

Bedspreads, $2.00

White Krinklette Bedspreads, 72 x 90 inches.

—Staples, Main Floor

Figured Crepe de Chine

Regular $3.98 a Yard for

$1.00

Fine quality silk, beautiful colorings; will make up into smart dresses; light and dark grounds.

—Silks, Main Floor

This Morning's Shoe Specials

On the Bargain Highway

Boys' Brown Elk Oxfords with Panco soles. Sizes 11 to 2. A pair....$1.95

Girls' Smoked Elk and Tan Calf Sports Oxfords. Sizes 11 to 2. A pair....$1.95

Boys' Laced-to-Toe Running Shoes, Fleet-Foot. Price, a pair ....95¢

Girls' Canvas Sandals, Fleet-Foot, rubber soles. Tan, suntan and white. Sizes 4 to 10½. A pair....75¢

Girls' Patent or Smoked Elk Sandals with leather soles. Sizes 11 to 2. A pair, $1.45

—Lower Main Floor

Towels

Blue and White Checked Tea Towels. Each....19¢

Extra Large Union Tea Towels with tape hangers. Each ....25¢

Heavy Colored Striped Turkish Towels. 25 x 50 inches. Each....69¢

—Staples, Main Floor

Men's Pyjamas $1.75

Flannelette Pyjamas with kite front; medium weight; stripe patterns. All sizes. A suit $1.75

—Men's Furnishings, Main Floor

Men's Socks

Light and Medium-Weight Work Socks; grey and natural. A pair....25¢

Light-Weight Fancy Rib Socks, soft finish. 3 pairs for $1.00

Black All-Wool Fingering Socks. All sizes. A pair, 35¢ Or....3 pairs for $1.00

Men's Silkoline Socks, best two-ply, mercerized, high spliced heels and double soles. Plain black, grey and brown. A pair....35¢ Or....3 pairs for $1.00

—Men's Furnishings, Main Floor

Men's Work Gloves, 59c

Gloves with horsehide fronts and mule backs; outside seams. All sizes.

—Men's Furnishings, Main Floor

DAVID SPENCER LIMITED

Store Hours: 9 A.M. to 6 P.M.; Wednesday, 1 P.M.; Saturday, 6 P.M.—Phone 7800

OAK BAY FRIENDLY HELP MAKES REPORT

President Acknowledges Assistance of Various Friends in Relief Work

The Oak Bay Friendly Help, as shown by its annual report for the year ending December 31, 1929, assisted seventeen needy families during that period, and at Christmas distributed seven hampers and 1½ tons of coal. The president wishes to thank the following persons, who so kindly donated cash and clothing to the society during the year.

Cash—Mrs. Turkey, Mrs. Nicholson, Oak Bay Police Department, Mrs. Faithorn, Mrs. Campbell, Mrs. Parnell, Mrs. A. T. Goward, and the Army and Navy Veterans of Canada.

Clothing—Mrs. Finch, Mrs. Nicholson, Mrs. Nunns, Mrs. Curtis, Mrs. Hare, Mrs. Garland, Mrs. Barton, and Mrs. Shrapnell.

Thanks are also due to the following persons who, by gifts of cash and clothing, etc., assisted Mrs. Godfrey, who was burned out at the Arena fire:

Cash—Miss Moore, Miss Kirby, and Oak Bay Municipality.

Clothing, etc.—Mrs. Morkill, Mrs. Barber-Starkey, Mrs. Walker, Mrs. Moon, Mrs. Sutcliffe, Mrs. Gibbons, Mrs. R. W. Gibson, Miss Malone, Mrs. F. W. Hartley, Mrs. Darling, Mrs. Finch and Mrs. Humberstone (flour).

Thanks are also due to the people of Oak Bay for their generous donations, to the Oak Bay Eastern Star Lodge for supplying four families with fuel at Christmas, to the St. Mary's A.Y.P.A. for supplying two hampers, to the St. Mary's Girl Guides for supplying one hamper, and to Mrs. S. A. K. White and Mrs. Mayhew, also for supplying hampers at Christmas.

Donations of cash and clothing will always be thankfully received by Mrs. W. J. Goepel, president, 1538 Monterey Avenue, Oak Bay.

Elsie: "What do you mean by saying that Clara is 'more or less pretty'?" Harry: "Well, she's more pretty than most girls, but less prety than you!"